

### 8. AVERY/RINGS AND WILCOX/OLD WILCOX AREAS

Extend waterline from existing plug at Avery/Rings; Extend waterline from existing plug at Tuttle Crossing Blvd. and Old Wilcox.

Extend sanitary sewer from 99-004-CIP project to Cara Rd/Ct; Appears that some properties at Wilcox/Rings are on septic but may have access to sanitary sewer.

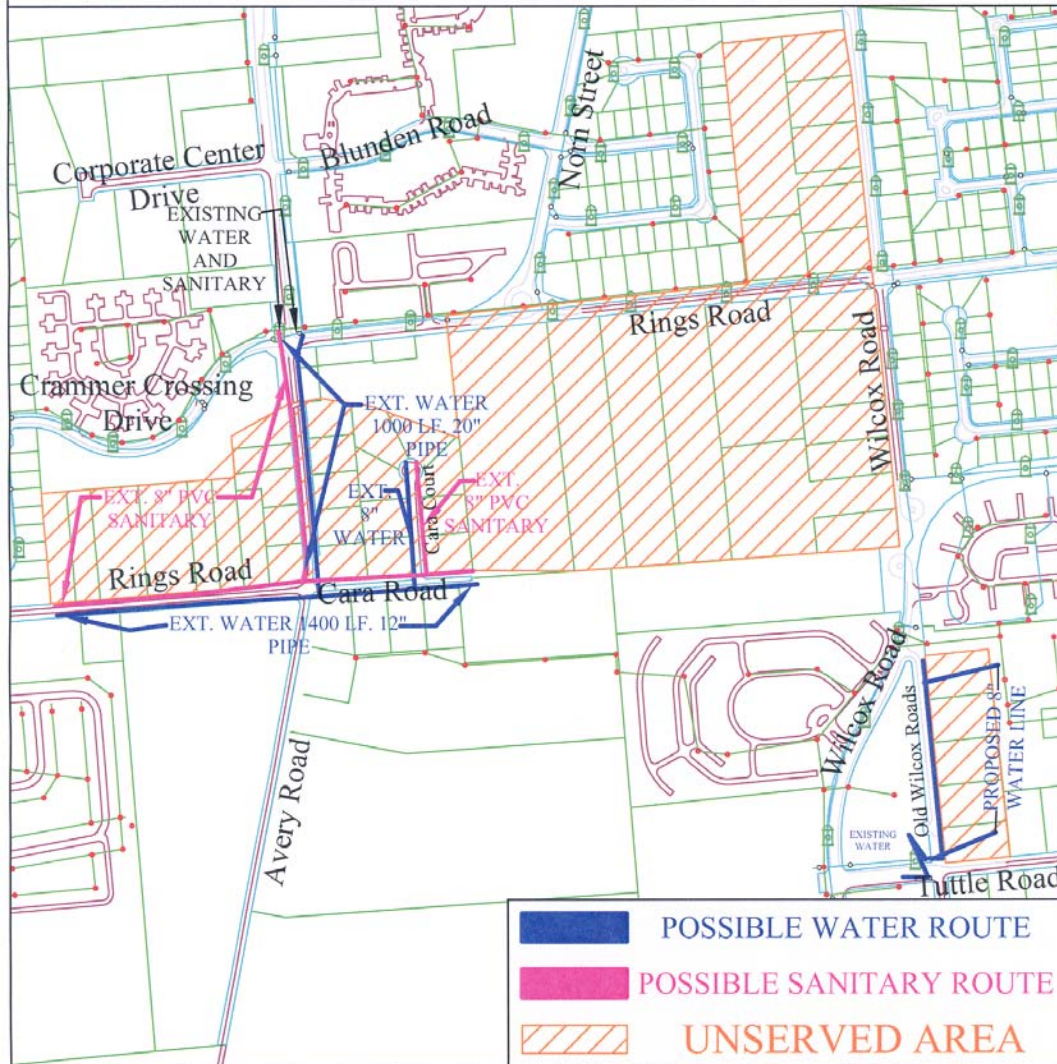

- POSSIBLE WATER ROUTE
- POSSIBLE SANITARY ROUTE
- UNSERVED AREA

Locations in Dublin Where Parcels Are Served  
By Household Sewage Disposal Systems &  
Private Well Systems

**AREA 8 Avery/Rings/Cara**

**Responses:**

	<b><u>Water</u></b>	
Yes	11	24.44%
No	17	37.78%
No Response	5	11.11%
Not Applicable	12	26.67%
	45	100.00%

**Sewer**

15	33.33%
22	48.89%
5	11.11%
3	6.67%
45	100.00%

**Sub-Area 8B Cara Rd/Wilcox Area**

**Responses:**

	<b><u>Water</u></b>	
Yes	5	62.50%
No	2	25.00%
No Response	1	12.50%
Not Applicable	0	0.00%
	8	100.00%

**Sewer**

5	62.50%
2	25.00%
1	12.50%
0	0.00%
8	100.00%