

**City of Dublin
Division of Police**

Quarterly Activity Report

**July – September
2007**



CITY OF DUBLIN

DUBLIN DIVISION OF POLICE

ACTIVITY SUMMARY

July – September 2007

Calls for Service:

| | | | | | |
|---|--|-------------------|-------------------|-------------------|---------------------|
| Total Calls for Service: 47,233 | Total Calls w/o Foot Patrol, Traffic Stops & Courtesy Calls*: 20,002 | | | | |
| Calls by District | | | | | |
| District 1 | District 2 | District 3 | District 4 | District 5 | District 0 • |
| 3,635 | 2,677 | 1,751 | 4,321 | 2,649 | 395 |
| 1,142* | 1,165* | 1,135* | 1,791* | 1,186* | 240* |
| <i>911 Calls: 2,534</i> | | | | | |
| Workload Analysis Information for <u>Districts 1 through 5*</u> | | | | | |
| <i>Total Calls for Service: 6,419 Average Response Time: 5 minutes</i> | | | | | |
| <i>Average Total Time to Handle Calls: 23 minutes</i> | | | | | |
| *does not include traffic stops, foot patrols & courtesy calls | | | | | |
| • this district tracks all mutual aid calls to other jurisdictions or activity that occurs outside the city | | | | | |

Offense Reports:

| | | |
|---|---------------------|-----------|
| Part I Crimes: 160 | Part II Crimes: 139 | Other: 98 |
| Total Offense Reports for July – September 2007: 397 | | |

Traffic & Criminal Citations

| | |
|-----------------------|--------------------|
| Traffic Total: 1,858 | Criminal Total: 25 |
| Municipal Code: 1,783 | |
| Ohio Revised Code: 60 | |
| Parking Citations: 15 | |

Arrests:

| | |
|--|----------------------------------|
| Number of Adults Arrested: 120 | Number of Juveniles Arrested: 67 |
| Total Persons Arrested July – September 2007: 187 | |

Arrest Charges:

| | |
|---|--------------|
| Adult: 170 | Juvenile: 92 |
| Total Charges July – September 2007: 262 | |

Accident Reports:

| | | |
|--|------------|----------------------|
| Property Damage: 136 | Injury: 77 | Private Property: 26 |
| Total Accident Reports July – September 2007: 239 | | |

Please see remainder of report for more detailed information.

Authorized Strength – 2007

Full-Time Personnel

| STAFFING TABLE | SWORN Authorized 69 | | | | | CIVILIAN Authorized 24 | | | | |
|----------------------------------|------------------------|----|-----|-----|-------------------|---------------------------|----------------|--------------|---------------|----------------|
| | Chief | Lt | Sgt | Cpl | Police Officer | Tech Svcs Commander | Comm Supvsr | Comm Tech | Admin Spec | Office Asst |
| Number Authorized | 1 | 2 | 7 | 6 | 53 | 1 | 2 | 15 | 1 | 5 |
| Number Actual | 1 | 2 | 7 | 6 | 51* | 1 | 2 | 13* | 1 | 5 |
| Office of the Chief | 1 | | | | | | | | 1 | |
| Operations Bureau | | | | | | | | | | |
| Commander | | 1 | | | | | | | | |
| Patrol Sergeant | | | 3 | | | | | | | |
| Traffic Unit Sgt | | | 1 | | | | | | | |
| Corporal | | | | 6 | | | | | | |
| Patrol Officer | | | | | 33* | | | | | |
| Canine Officer | | | | | 1 | | | | | |
| Crime Analysis Officer | | | | | 1 | | | | | |
| Traffic Unit Officer | | | | | 4 | | | | | |
| Officer(s) in Training | | | | | | | | | | |
| Officer(s) on LEAVE | | | | | | | | | | |
| Services Bureau | | | | | | | | | | |
| Commander | | 1 | | | | | | | | |
| Detective Sergeant | | | 1 | | | | | | | |
| Detective | | | | | 3 | | | | | |
| Juvenile Officer | | | | | 1 | | | | | |
| Community Ed Unit Sgt | | | 1 | | | | | | | |
| Community Ed Unit Officer | | | | | 8 | | | | | |
| Technical Services Bureau | | | | | | | | | | |
| Commander | | | | | | 1 | | | | |
| Training/Accreditation Sgt | | | 1 | | | | | | | |
| Comm Supervisor | | | | | | | 2 | | | |
| Comm Technician | | | | | | | | 13* | | |
| Property Technician | | | | | | | | | | 1 |
| Office Assistant II | | | | | | | | | | 4 |

*below authorized staffing level

Reserves

| | |
|--------------------------|----|
| Number Authorized | 10 |
| Number Actual | 2 |
| Reserve Officer | 2 |

City of Dublin - Division of Police Organizational Chart - Standard 11.1.2

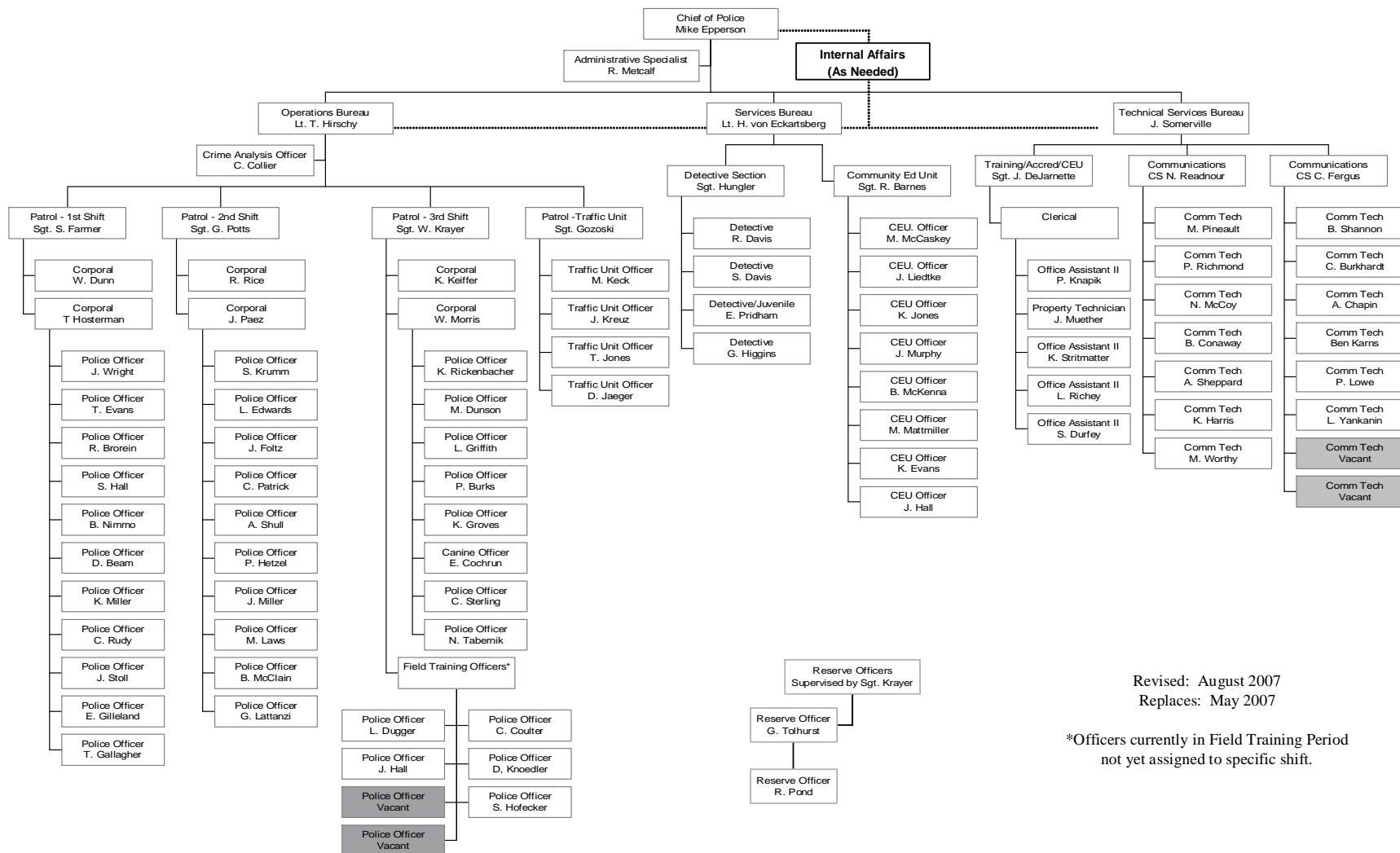

Revised: August 2007
Replaces: May 2007

*Officers currently in Field Training Period
not yet assigned to specific shift.

DIVISION ACTIVITY

CALLS FOR SERVICE

District 1

Includes all areas within the city limits that are south and east of Interstate 270 and west of the Scioto River. Also includes I270 northbound from US 33 westbound ramp up to Sawmill Road.

District 2

Includes all areas within the city limits that are east of the Scioto River, west of Sawmill Road, south of the Delaware County Line and north of Martin Road. Also includes I270 westbound from Sawmill Road to US 33 and the ramp from I270 southbound to US 33 westbound.

District 3

Includes all areas within the city limits that are north of Brand Road and west of the Scioto River. All addresses that are within the city limits on Brand Road including the intersections of Brand Road/Muirfield Drive and Brand Road/Dublin Road are covered by this district.

District 4

This district includes all areas within the city limits that are south of Brand Road, north of US 33 and west of Interstate I270, Browning Court and Dublin Road. Addresses that are south of Brand Road to the I270 overpass that are within the city limits are part of District 4.

District 5

This area includes all areas within the city limits that are south of the north edge of US 33 and west of I270. This area also covers both northbound and southbound lanes of I270 between Tuttle Crossing and US 33 and all ramps to and from I270 south of US 33.

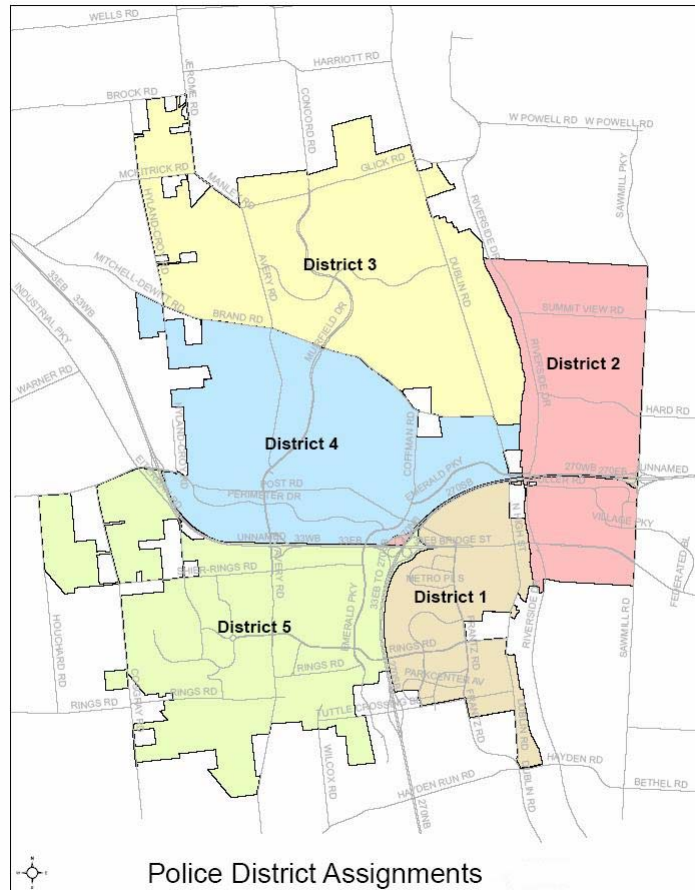

NOTE: The following is a breakdown of calls for service. They represent initial reports. The number of actual offenses may be different after officer's investigation.

WORKLOAD ANALYSIS REPORT

July – September 2007

The July through September 2007 Workload Analysis Report reflects a total of 6,419 calls for service. This figure does not include traffic stops, foot patrols or courtesy cards initiated by officers or activity occurring in District 0 (calls outside city limits/mutual aid). The average response time for calls was five (5) minutes from the time the call was received by our communications technician until the first responding officer arrived on the scene. The average time to reach a disposition and clear the call was twenty-three (23) minutes.

The Workload Analysis Report also allows us to track activity levels by hour by day. We analyze this data to determine our staffing levels for patrol shifts. By reviewing our Workload Analysis Report, you can see that our busiest hour of activity was between 3:00 PM and 4:00 PM. Five hundred and fifteen (515) calls for service were received during this time frame. The next busiest hour was between 4:00 PM and 5:00 PM when five hundred and ten (510) calls for service were received. The ability to obtain this type of data is critical to effectively staff our patrol shifts.

While reviewing this report it is important to note that various factors can influence average response times. "Stacking" of calls where lower priority calls are held so that calls of a more urgent nature can be dispatched and responded to commonly occurs. "Cross dispatching" where an officer is dispatched out of district to a call will also increase response time. Low priority calls that are received during roll call/shift change negate an immediate response from patrol officers thus increasing response times.

As a matter of practice, we like to keep our average response time for all calls occurring inside the City under ten (10) minutes. As previously stated, there are certain incidents where that becomes impossible. However, our goal is realistic and as demonstrated by the July through September 2007 report was met. In an effort to assist the reader in reviewing the Workload Analysis Report the following is a list of some relevant interpretations for review.

District 1 Totals

| | |
|-------|-------------------------------------|
| 1,142 | Calls for Service |
| 5 | minute average response time |
| 27 | minute average time to resolve call |

District 4 Totals

| | |
|-------|-------------------------------------|
| 1,791 | Calls for Service |
| 5 | minute average response time |
| 22 | minute average time to resolve call |

District 2 Totals

| | |
|-------|-------------------------------------|
| 1,165 | Calls for Service |
| 6 | minute average response time |
| 27 | minute average time to resolve call |

District 5 Totals

| | |
|-------|-------------------------------------|
| 1,186 | Calls for Service |
| 5 | minute average response time |
| 22 | minute average time to resolve call |

District 3 Totals

| | |
|-------|-------------------------------------|
| 1,135 | Calls for Service |
| 6 | minute average response time |
| 20 | minute average time to resolve call |

Total Calls for Service

| | |
|-------|-------------------------------------|
| 6,419 | Calls for Service |
| 5 | minute average response time |
| 23 | minute average time to resolve call |

Calls for Service by Time of Day July - September 2007

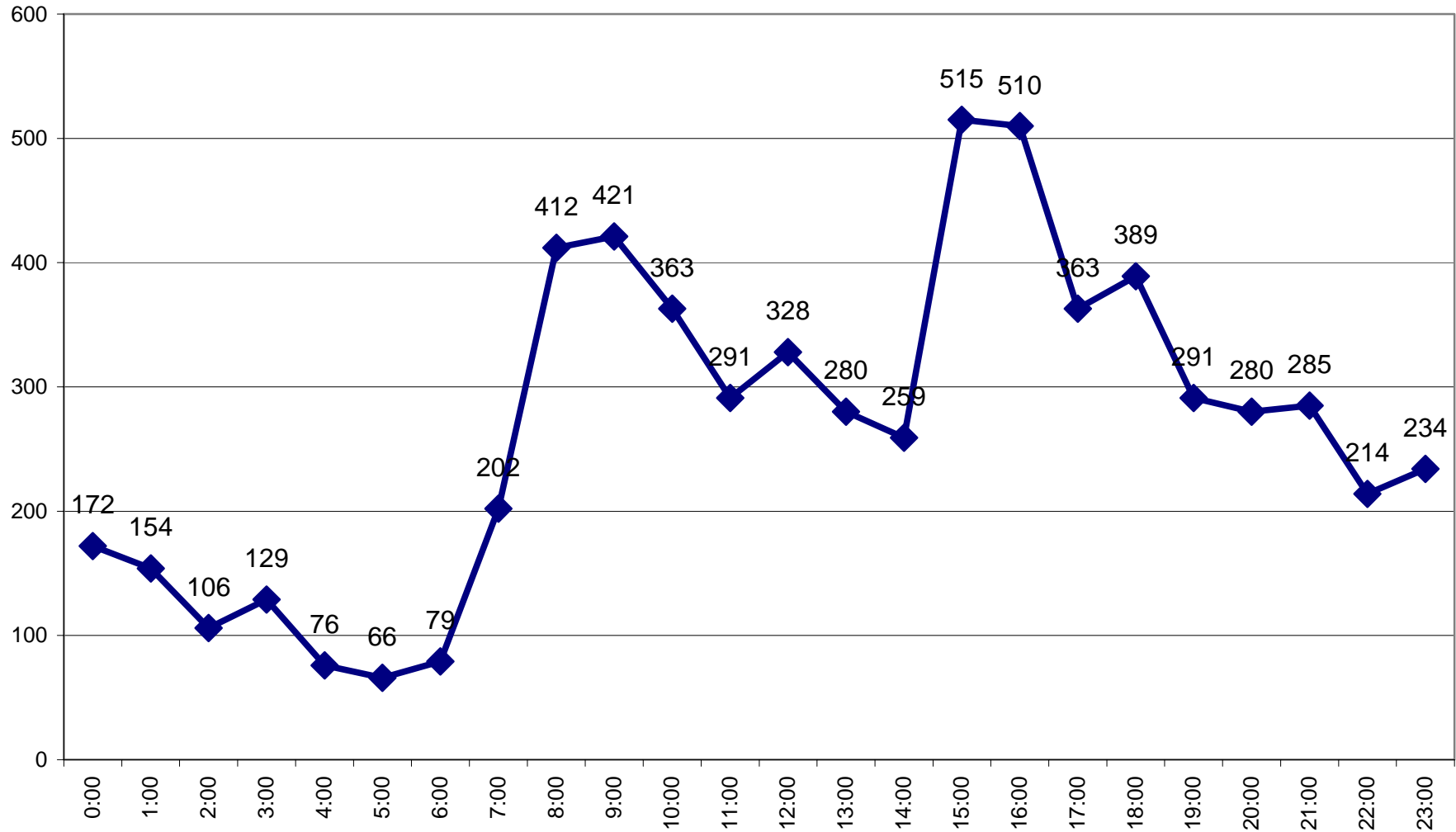

CALLS FOR SERVICE SUMMARY
JULY 1 - SEPTEMBER 30, 2007

| CODE# & DESCRIPTION | DISTRICTS | | | | | DISTRICT 0 | JULY-SEPT 2007 TOTAL | 2007 TOTAL | VS. | JULY-SEPT 2006 TOTAL |
|------------------------------|-----------|-----|-----|-------|-----|----------------------------|-------------------------|---------------|-----|-------------------------|
| | 001 | 002 | 003 | 004 | 005 | MUTUAL AID OUTSIDE CITY | | | | |
| 2-ACCIDENT | 36 | 68 | 32 | 32 | 68 | 8 | 244 | 720 | | 251 |
| 2A-HIT SKIP | 7 | 12 | 3 | 9 | 10 | 0 | 41 | 147 | | 49 |
| 2P-ACCIDENT PRIV PROP | 9 | 17 | 0 | 24 | 4 | 0 | 54 | 163 | | 64 |
| 4-ACCIDENT INJURY | 14 | 23 | 3 | 12 | 24 | 1 | 77 | 194 | | 64 |
| 4A-HIT SKIP INJURY | 0 | 1 | 0 | 1 | 2 | 0 | 4 | 6 | | 5 |
| 4P-ACCIDENT PRIV PROP INJURY | 3 | 1 | 0 | 0 | 0 | 0 | 4 | 6 | | 4 |
| 4F-ACCIDENT FATAL | 0 | 0 | 0 | 0 | 0 | 0 | 0 | 2 | | 1 |
| 8-ASSAULT | 3 | 2 | 1 | 5 | 1 | 1 | 13 | 45 | | 15 |
| 8A-MENACING THREATS | 4 | 2 | 2 | 5 | 2 | 0 | 15 | 62 | | 21 |
| 8B-TELEPHONE HARASSMENT | 5 | 4 | 12 | 10 | 6 | 0 | 37 | 106 | | 43 |
| 10-ASSIST OTHER UNIT | 5 | 12 | 4 | 4 | 11 | 44 | 80 | 268 | | 93 |
| 12-BURGLARY | 5 | 9 | 13 | 4 | 6 | 0 | 37 | 130 | | 57 |
| 12AL-BURGLAR ALARM | 112 | 122 | 148 | 125 | 114 | 2 | 623 | 1,908 | | 647 |
| 12B-OPEN DOOR | 13 | 33 | 11 | 27 | 9 | 1 | 94 | 271 | | 42 |
| 13-MISC CALL | 25 | 29 | 17 | 87 | 30 | 10 | 198 | 498 | | 124 |
| 13T-PRISONER TRANSPORT | 0 | 1 | 0 | 0 | 0 | 11 | 12 | 38 | | 9 |
| 13B-BANK ESCORT | 0 | 0 | 0 | 4 | 0 | 0 | 4 | 4 | | 6 |
| 913-FOOT PATROL | 982 | 811 | 145 | 1,665 | 442 | 59 | 4,104 | 13,033 | | 3,870 |
| 14-FRAUD/BAD CHECK | 14 | 11 | 14 | 14 | 7 | 1 | 61 | 175 | | 50 |
| 15-WARRANT SERVICE | 6 | 5 | 0 | 12 | 2 | 26 | 51 | 167 | | 48 |
| 16-DOA | 1 | 0 | 1 | 1 | 1 | 0 | 4 | 9 | | 2 |
| 16A-DEAD ANIMAL | 3 | 2 | 7 | 4 | 1 | 0 | 17 | 55 | | 10 |
| 18-DOG BITE | 0 | 0 | 2 | 1 | 1 | 1 | 5 | 12 | | 1 |
| 18A-ANIMAL COMPLAINT | 9 | 10 | 34 | 28 | 7 | 3 | 91 | 231 | | 50 |
| 18B-BARKING DOG | 3 | 3 | 3 | 6 | 1 | 0 | 16 | 52 | | 11 |
| 20-DOMESTIC | 7 | 8 | 5 | 17 | 6 | 2 | 45 | 121 | | 56 |
| 22-DROWNING | 0 | 0 | 0 | 0 | 0 | 0 | 0 | 1 | | 0 |
| 24-INTOXICATED PERSON | 1 | 9 | 1 | 19 | 0 | 0 | 30 | 80 | | 13 |
| 24A-OMVI | 34 | 22 | 7 | 13 | 29 | 38 | 143 | 411 | | 124 |
| 26-FIGHT | 2 | 3 | 2 | 10 | 0 | 0 | 17 | 38 | | 12 |
| 28-FIRE RUN | 4 | 4 | 3 | 4 | 3 | 0 | 18 | 55 | | 12 |
| 29-EMS RUN | 3 | 10 | 9 | 8 | 9 | 0 | 39 | 69 | | 16 |
| 30-VICE COMPLAINT | 0 | 0 | 0 | 0 | 0 | 0 | 0 | 1 | | 0 |
| 34-JUVENILE COMPLAINT | 15 | 10 | 23 | 55 | 15 | 1 | 119 | 337 | | 120 |
| 36-THEFT | 43 | 73 | 47 | 56 | 26 | 3 | 248 | 771 | | 287 |
| 36B-FOUND PROPERTY | 9 | 10 | 13 | 48 | 7 | 2 | 89 | 232 | | 97 |
| 36C-COURTESY CARD | 736 | 331 | 198 | 463 | 184 | 0 | 1,912 | 5,775 | | 1,960 |
| 38-MISSING PERSON | 6 | 1 | 4 | 18 | 1 | 0 | 30 | 59 | | 31 |
| 38A-MISSING PERSON RETURNED | 0 | 0 | 0 | 0 | 0 | 1 | 1 | 8 | | 14 |
| 40-PERSON WITH GUN | 0 | 1 | 0 | 0 | 0 | 2 | 3 | 11 | | 3 |
| 40A-PERSON WITH KNIFE | 0 | 0 | 0 | 0 | 0 | 0 | 0 | 2 | | 0 |
| 42-UNKNOWN CIRCUMSTANCES | 1 | 2 | 3 | 1 | 1 | 1 | 9 | 21 | | 13 |
| 42A-911 HANG UP | 74 | 43 | 30 | 60 | 25 | 0 | 232 | 751 | | 310 |
| 46-PROWLER | 0 | 1 | 1 | 0 | 2 | 0 | 4 | 11 | | 4 |
| 48-RAPE | 3 | 0 | 0 | 1 | 0 | 0 | 4 | 12 | | 3 |
| 48B-SEX OFFENSE | 1 | 0 | 1 | 5 | 0 | 0 | 7 | 11 | | 5 |
| 50-ROBBERY | 0 | 1 | 0 | 1 | 0 | 0 | 2 | 10 | | 3 |
| 50AL-ROBBERY ALARM | 14 | 11 | 8 | 21 | 8 | 0 | 62 | 159 | | 62 |
| 52-SHOOTING | 0 | 0 | 0 | 1 | 0 | 0 | 1 | 1 | | 0 |
| 52A-SHOTS FIRED | 1 | 0 | 3 | 1 | 0 | 0 | 5 | 11 | | 7 |
| 56-STOLEN VEHICLE | 1 | 4 | 1 | 3 | 2 | 0 | 11 | 34 | | 10 |
| 56B-RECOVERED STOLEN VEHICLE | 2 | 4 | 0 | 1 | 0 | 1 | 8 | 19 | | 3 |
| 58-SUICIDE | 0 | 0 | 0 | 1 | 0 | 0 | 1 | 2 | | 0 |
| 58A-SUICIDE ATTEMPT | 5 | 2 | 2 | 7 | 2 | 0 | 18 | 46 | | 10 |
| 60A-SUSP VEHICLE | 28 | 36 | 18 | 62 | 20 | 0 | 164 | 467 | | 166 |
| 60-SUSPICIOUS PERSON | 70 | 95 | 50 | 127 | 57 | 2 | 401 | 1,128 | | 401 |
| 61-HOUSE CHECK | 188 | 161 | 371 | 324 | 238 | 0 | 1,282 | 4,353 | | 1,629 |
| 61A-EXTRA PATROL | 22 | 18 | 21 | 52 | 16 | 0 | 129 | 358 | | 137 |
| 62-TRAFFIC DETAIL | 1 | 10 | 2 | 8 | 8 | 0 | 29 | 74 | | 33 |
| 64-VANDALISM | 18 | 18 | 29 | 50 | 10 | 0 | 125 | 341 | | 134 |
| 70-TRAFFIC VIOLATOR | 775 | 370 | 273 | 402 | 837 | 96 | 2,753 | 8,423 | | 2,483 |
| 72-SPEEDER/RECKLESS DRIVER | 23 | 39 | 18 | 27 | 72 | 60 | 239 | 631 | | 246 |
| 74-DISABLED/MOTORIST ASSIST | 77 | 71 | 24 | 51 | 190 | 9 | 422 | 1,321 | | 409 |
| 76-VEH BLOCKING | 27 | 19 | 6 | 38 | 25 | 2 | 117 | 368 | | 95 |
| 76A-PARKING COMPLAINT | 34 | 27 | 25 | 44 | 10 | 0 | 140 | 403 | | 108 |

CALLS FOR SERVICE SUMMARY

JULY 1 - SEPTEMBER 30, 2007

| | | | | | | | | | |
|--|--------------|--------------|--------------|--------------|--------------|------------|---------------|---------------|---------------|
| 78-LOCKOUT | 68 | 29 | 17 | 86 | 21 | 0 | 221 | 712 | 218 |
| 80-ROADWAY OBSTRUCTION | 8 | 13 | 8 | 11 | 28 | 3 | 71 | 212 | 63 |
| 90-DISTURBANCE 2 UNITS | 38 | 18 | 25 | 53 | 17 | 0 | 151 | 458 | 187 |
| 90A-DISTURBANCE 1 UNIT | 28 | 20 | 48 | 73 | 27 | 2 | 198 | 507 | 142 |
| 96-MENTAL | 5 | 2 | 0 | 3 | 0 | 0 | 10 | 36 | 17 |
| 100-BOMB THREAT | 0 | 0 | 0 | 1 | 0 | 0 | 1 | 9 | 1 |
| 102-NARCOTICS | 4 | 3 | 3 | 15 | 4 | 2 | 31 | 71 | 16 |
| TOTAL CALLS | 3,635 | 2,677 | 1,751 | 4,321 | 2,649 | 395 | 15,428 | 47,233 | 15,197 |
| TOTAL CALLS W/O 36C'S, 70'S & 913'S | 1,142 | 1,165 | 1,135 | 1,791 | 1,186 | 240 | 6,659 | 20,002 | 6,884 |
| 911 CALLS RECEIVED | | | | | | | 2,534 | 5,953 | 1,744 |

Note: Started taking wireless calls 3rd week of September

CALLS FOR SERVICE

JULY 1, 2007 - SEPTEMBER 30, 2007

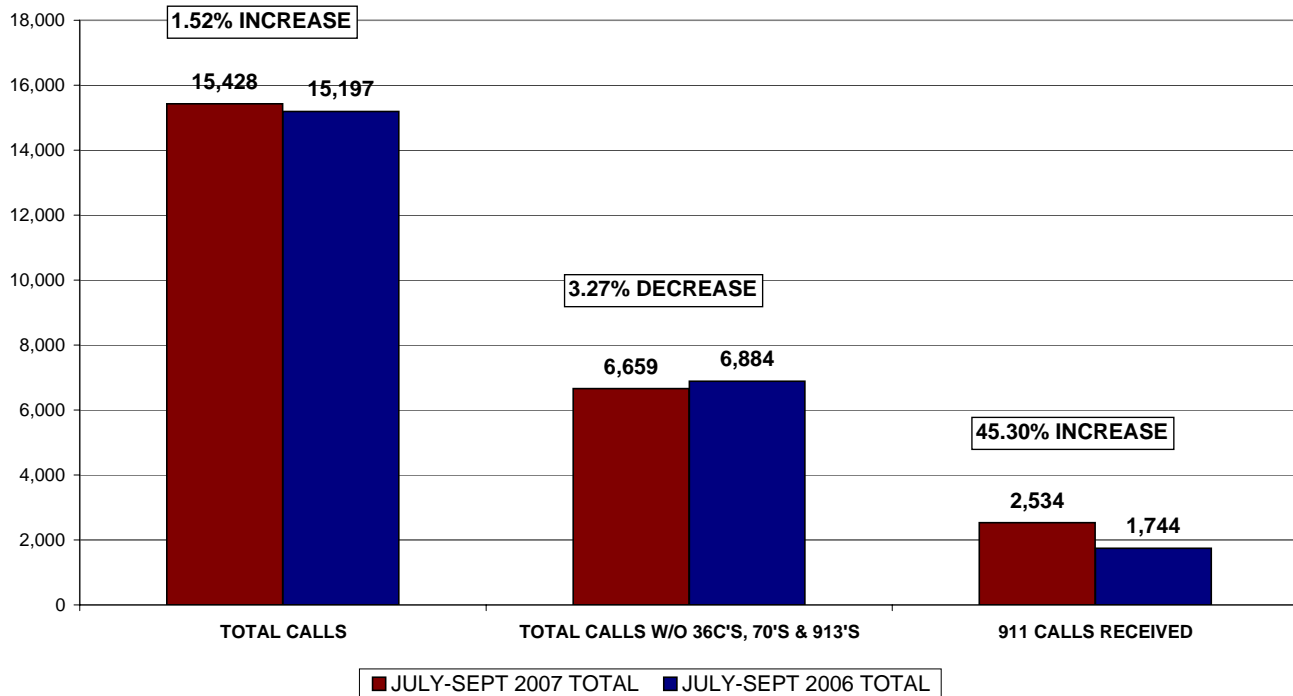

| 2006 TOTAL |
|-----------------------|
| 673 |
| 133 |
| 176 |
| 157 |
| 11 |
| 6 |
| 1 |
| 53 |
| 69 |
| 103 |
| 292 |
| 152 |
| 1,938 |
| 145 |
| 471 |
| 31 |
| 8 |
| 11,564 |
| 156 |
| 143 |
| 11 |
| 27 |
| 7 |
| 167 |
| 40 |
| 123 |
| 1 |
| 58 |
| 374 |
| 30 |
| 37 |
| 61 |
| 2 |
| 300 |
| 794 |
| 243 |
| 5,524 |
| 76 |
| 21 |
| 9 |
| 2 |
| 27 |
| 858 |
| 10 |
| 7 |
| 21 |
| 8 |
| 163 |
| 1 |
| 21 |
| 34 |
| 11 |
| 1 |
| 28 |
| 564 |
| 1,202 |
| 5,141 |
| 396 |
| 85 |
| 354 |
| 7,868 |
| 675 |
| 1,142 |
| 272 |
| 410 |

| |
|---------------|
| 632 |
| 190 |
| 491 |
| 497 |
| 30 |
| 1 |
| 67 |
| 45,396 |
| 20,440 |
| 4,892 |

CALLS FOR SERVICE BY SHIFT BY DAY OF WEEK

| JULY - SEPTEMBER 2007 TOTALS | | | | | | | |
|------------------------------|-----|-----|------|-----|-------|-----|-----|
| SHIFTS | SUN | MON | TUES | WED | THURS | FRI | SAT |
| 1ST | 319 | 359 | 350 | 419 | 352 | 346 | 373 |
| 2ND | 358 | 401 | 360 | 432 | 418 | 494 | 410 |
| 3RD | 172 | 141 | 136 | 144 | 118 | 141 | 176 |

| JULY - SEPTEMBER 2006 TOTALS | | | | | | | |
|------------------------------|-----|-----|------|-----|-------|-----|-----|
| SHIFTS | SUN | MON | TUES | WED | THURS | FRI | SAT |
| 1ST | 248 | 345 | 354 | 371 | 386 | 375 | 302 |
| 2ND | 404 | 425 | 542 | 428 | 451 | 496 | 494 |
| 3RD | 161 | 99 | 151 | 116 | 147 | 156 | 202 |

In analyzing our calls for service activity levels for the months of July - September 2007 you will note increases/decreases in some cases. The chart below indicates the percentage of increase or decrease (-) experienced by shift by day of the week. **Note: These figures do not include traffic stops, foot patrols, courtesy cards or calls in District 0.**

| PERCENTAGE INCREASES AND DECREASES FOR JULY - SEPTEMBER 2007 VS. 2006 TOTALS | | | | | | | |
|---|---------|--------|---------|--------|---------|--------|---------|
| SHIFTS | SUN | MON | TUES | WED | THURS | FRI | SAT |
| 1ST | 28.63% | 4.06% | -1.13% | 12.94% | -8.81% | -7.73% | 23.51% |
| 2ND | -11.39% | -5.65% | -33.58% | 0.93% | -7.32% | -0.40% | -17.00% |
| 3RD | 6.83% | 42.42% | -9.93% | 24.14% | -19.73% | -9.62% | -12.87% |

CALLS FOR SERVICE - FIRST SHIFT

JULY 1, 2007 - SEPTEMBER 30, 2007

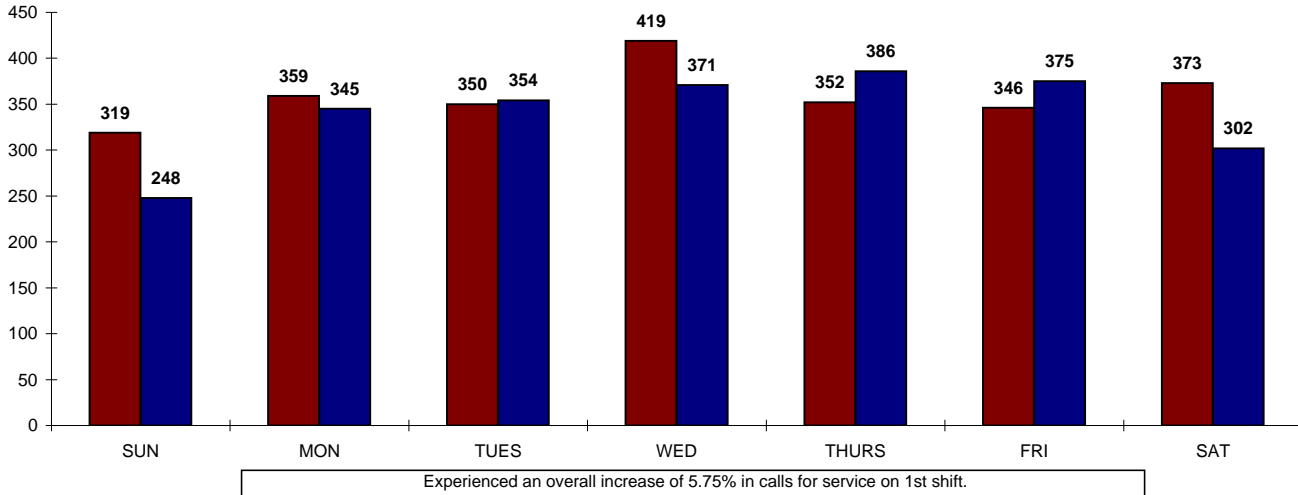

CALLS FOR SERVICE - SECOND SHIFT

JULY 1, 2007 - SEPTEMBER 30, 2007

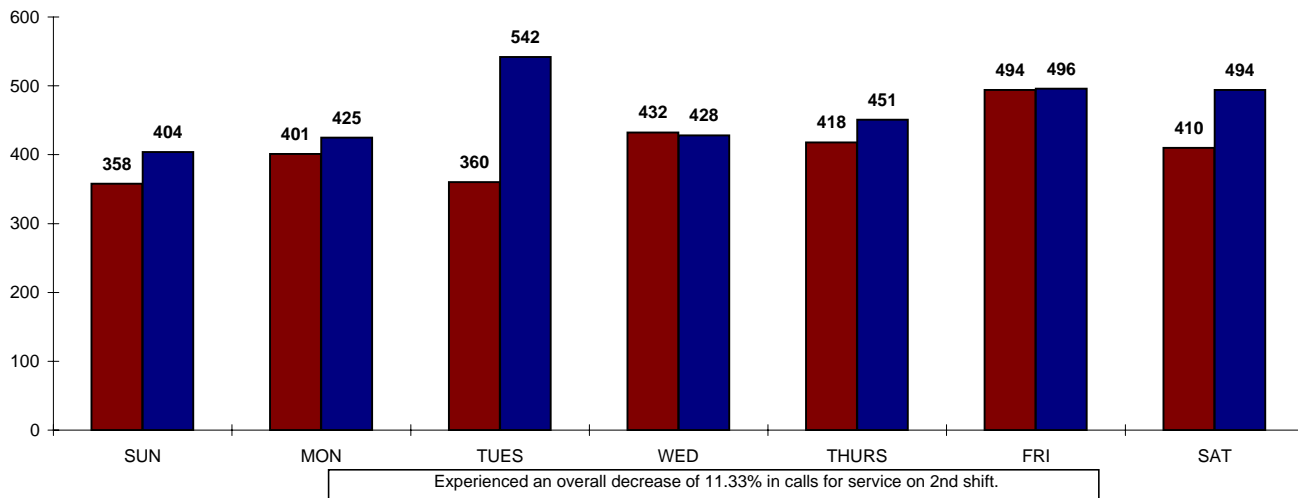

CALLS FOR SERVICE - THIRD SHIFT

JULY 1, 2007 - SEPTEMBER 30, 2007

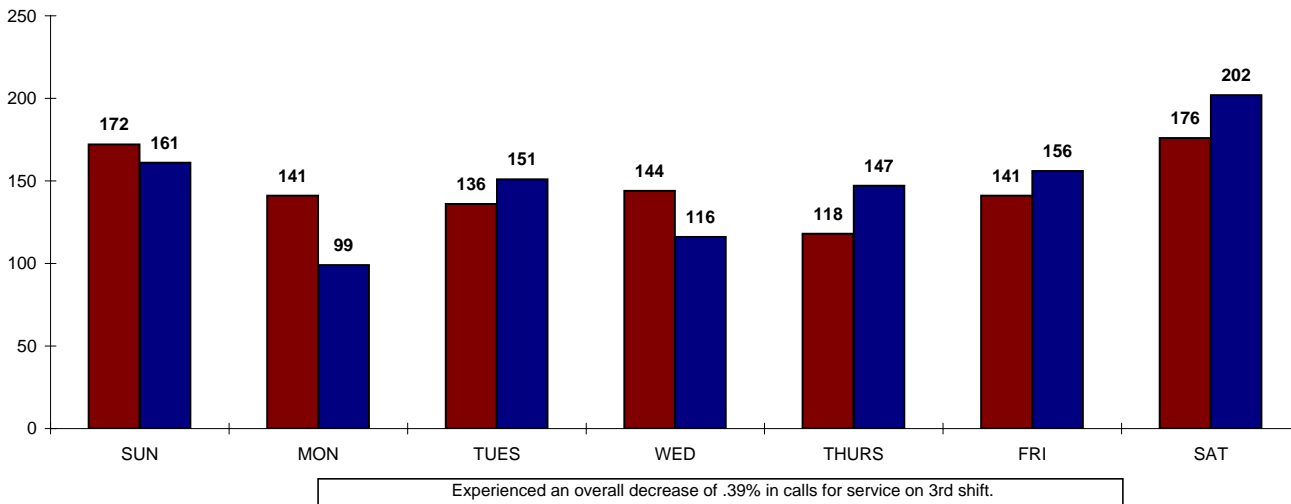

OFFENSE REPORT SUMMARY

| PART I | DEPARTMENT CLASSIFICATION | JULY - SEPT 2007 TOTAL | 2007 TOTAL | vs. | JULY - SEPT 2006 TOTAL | 2006 TOTAL |
|--------|-------------------------------|---------------------------|---------------|-----|---------------------------|---------------|
| | AGG ASSAULT/AGG VEH ASSAULT | 0 | 0 | | 0 | 1 |
| | AGG BURGLARY | 0 | 0 | | 1 | 1 |
| | AGG ROBBERY | 0 | 2 | | 0 | 0 |
| | ARSON | 3 | 4 | | 0 | 1 |
| | ATT AUTO THEFT | 0 | 0 | | 0 | 1 |
| | ATT BREAKING & ENTERING | 0 | 0 | | 1 | 1 |
| | ATT BURGLARY/ATT AGG BURGLARY | 1 | 2 | | 0 | 0 |
| | ATT RAPE | 0 | 1 | | 0 | 0 |
| | ATT ROBBERY | 0 | 2 | | 1 | 1 |
| | ATT THEFT | 2 | 2 | | 1 | 3 |
| | AUTO THEFT | 7 | 18 | | 4 | 13 |
| | B & E | 9 | 32 | | 14 | 50 |
| | BURGLARY | 17 | 60 | | 20 | 53 |
| | DEFRAUDING A LIVERY | 0 | 1 | | 0 | 0 |
| | FELONIOUS ASSAULT | 2 | 4 | | 2 | 2 |
| | RAPE | 1 | 6 | | 1 | 5 |
| | ROBBERY | 1 | 5 | | 2 | 6 |
| | THEFT/LARCENY | 117 | 371 | | 144 | 413 |
| | TOTAL | 160 | 510 | | 191 | 551 |

| PART II | DEPARTMENT CLASSIFICATION | JULY - SEPT 2007 TOTAL | 2007 TOTAL | vs. | JULY - SEPT 2006 TOTAL | 2006 TOTAL |
|---------|---|---------------------------|---------------|-----|---------------------------|---------------|
| | ABDUCTION | 0 | 1 | | 1 | 2 |
| | AGG MENACING | 4 | 10 | | 1 | 8 |
| | ASSAULT (SIMPLE) | 9 | 33 | | 6 | 32 |
| | BOMB THREAT | 1 | 6 | | 0 | 0 |
| | CHILD ENDANGERING | 2 | 5 | | 0 | 0 |
| | CONTRIBUTING TO DELINQUENCY OF A MINOR | 0 | 0 | | 0 | 1 |
| | CONTAMINATING SUBSTANCE FOR HUMAN CONSUMPTION | 0 | 1 | | 0 | 0 |
| | COUNTERFEITING | 0 | 1 | | 1 | 1 |
| | CRIMINAL DAMAGING | 15 | 47 | | 12 | 55 |
| | CRIMINAL MISCHIEF | 2 | 12 | | 7 | 9 |
| | CRIMINAL TRESPASSING | 3 | 5 | | 1 | 7 |
| | DOC | 2 | 6 | | 5 | 25 |
| | DOC/FIGHTING | 0 | 4 | | 1 | 1 |
| | DOC/INTOX | 2 | 6 | | 3 | 7 |
| | DOMESTIC VIOLENCE/ASSAULT | 13 | 34 | | 17 | 30 |
| | DOMESTIC VIOLENCE/MENACING | 3 | 6 | | 0 | 7 |
| | DRUG ABUSE | 10 | 33 | | 9 | 22 |
| | DRUG PARAPHERNALIA (GENERAL) | 5 | 9 | | 5 | 15 |
| | EMBEZZLEMENT | 0 | 1 | | 0 | 0 |
| | EXTORTION | 0 | 1 | | 0 | 0 |
| | FAILURE TO COMPLY (W/LAWFUL ORDER) | 0 | 0 | | 0 | 2 |
| | FALSIFICATION | 0 | 3 | | 0 | 3 |
| | FORGERY | 6 | 23 | | 3 | 10 |
| | FRAUD | 0 | 3 | | 5 | 14 |
| | GSI | 1 | 3 | | 0 | 0 |
| | IDENTITY THEFT (IN JURISDICTION) | 3 | 5 | | 1 | 2 |
| | INDECENT EXPOSURE/PUBLIC INDECENCY | 2 | 2 | | 0 | 5 |
| | INDUCING PANIC | 0 | 5 | | 0 | 1 |
| | INTIMIDATION OF A VICTIM, WITNES,ETC | 0 | 0 | | 1 | 2 |
| | LIQUOR LAWS | 0 | 3 | | 2 | 2 |
| | MENACING | 3 | 5 | | 5 | 15 |
| | MINOR CONSUMPTION | 13 | 26 | | 10 | 38 |
| | MINOR POSSESSION | 1 | 3 | | 2 | 12 |
| | MISUSE CREDIT CARD | 3 | 5 | | 0 | 3 |
| | OBSTRUCTING JUSTICE | 0 | 1 | | 0 | 2 |

OFFENSE REPORT SUMMARY

| PART II | DEPARTMENT CLASSIFICATION | JULY - SEPT | 2007 | VS. | JULY - SEPT | 2006 |
|---------|-------------------------------------|-------------|------------|-----|-------------|------------|
| | | 2007 TOTAL | TOTAL | | 2006 TOTAL | TOTAL |
| | OPEN CONTAINER | 0 | 1 | | 1 | 2 |
| | PASSING BAD CHECKS | 1 | 4 | | 0 | 7 |
| | POSSESSION OF DRUGS - NOT MARIJUANA | 2 | 3 | | 1 | 2 |
| | RESISTING ARREST | 0 | 1 | | 0 | 1 |
| | RECEIVING STOLEN PROPERTY (RSP) | 2 | 5 | | 1 | 3 |
| | SEX OFFENSES | 2 | 6 | | 0 | 4 |
| | STALKING/MENACING BY STALKING | 0 | 1 | | 0 | 0 |
| | TELEPHONE HARASSMENT/HARASSING CALL | 15 | 34 | | 14 | 30 |
| | TRAFFICKING | 5 | 6 | | 1 | 17 |
| | VANDALISM | 8 | 18 | | 6 | 23 |
| | WEAPONS/CCW | 1 | 6 | | 2 | 3 |
| | TOTAL | 139 | 393 | | 124 | 425 |

| OTHER | DEPARTMENT CLASSIFICATION | JULY - SEPT | 2007 | VS. | JULY - SEPT | 2006 |
|-------|--------------------------------------|-------------|------------|-----|-------------|------------|
| | | 2007 TOTAL | TOTAL | | 2006 TOTAL | TOTAL |
| | ALL OTHER OFFENSES | 0 | 1 | | 0 | 0 |
| | ANIMAL AT LARGE | 4 | 7 | | 0 | 0 |
| | ANIMAL BITE | 4 | 5 | | 1 | 3 |
| | C.I. CONTINUING INVESTIGATION | 5 | 6 | | 0 | 1 |
| | CPO/TPO VIOLATION | 0 | 8 | | 1 | 10 |
| | CRUELTY TO ANIMALS | 0 | 1 | | 0 | 0 |
| | CURFEW | 10 | 27 | | 22 | 34 |
| | DOA | 4 | 8 | | 2 | 11 |
| | DOMESTIC DISPUTE/INCIDENT ONLY | 5 | 18 | | 2 | 14 |
| | FIRE | 0 | 1 | | 0 | 0 |
| | FIREWORKS ORDINANCE | 2 | 2 | | 0 | 0 |
| | IDENTITY THEFT (NOT IN JURISDICTION) | 9 | 21 | | 8 | 22 |
| | IMPERSONATING PEACE OFFICER | 0 | 0 | | 1 | 1 |
| | INCIDENT | 36 | 101 | | 30 | 97 |
| | MISSING PERSON | 2 | 5 | | 3 | 5 |
| | RUNAWAY (18 YOA OR YOUNGER) | 0 | 2 | | 9 | 15 |
| | SOLICITOR W/O PERMIT | 1 | 3 | | 1 | 2 |
| | SUICIDE | 0 | 1 | | 0 | 0 |
| | SUICIDE ATTEMPT | 13 | 30 | | 4 | 15 |
| | TOBACCO LAW | 1 | 5 | | 2 | 5 |
| | TRUANCY | 0 | 1 | | 0 | 0 |
| | UNAUTHORIZED USE OF MOTOR VEHICLE | 1 | 3 | | 3 | 4 |
| | UNRULY | 1 | 1 | | 0 | 0 |
| | VEHICULAR HOMICIDE | 0 | 1 | | 0 | 0 |
| | TOTAL | 98 | 258 | | 89 | 239 |

TOTAL OFFENSES

397

1,161

404

1,215

TRAFFIC ENFORCEMENT SUMMARY

TRAFFIC CITATIONS - MUNICIPAL CODE

| TYPE OF CITATION & SECTION# | JULY - SEPT 2007 TOTAL | 2007 TOTAL | VS. | JULY - SEPT 2006 TOTAL | 2006 TOTAL |
|-------------------------------------|---------------------------|---------------|-----|---------------------------|---------------|
| * TYPE OF CITATION * | 4 | 6 | | 4 | 18 |
| 70.02A COMPLIANCE/LAWFUL ORDER | 1 | 3 | | 0 | 0 |
| 70.02B FLEEING & ELUDING | 2 | 2 | | 1 | 1 |
| 70.030A OPERATION AT INTERSECTIONS | 0 | 0 | | 0 | 1 |
| 70.09 FALSE INFO TO POLICE | 0 | 1 | | 1 | 1 |
| 70.23 TRAFFIC CONTROL DEVICE | 133 | 306 | | 95 | 235 |
| 70.25C1 TRAFFIC CONTROL LIGHT | 0 | 1 | | 0 | 0 |
| 70.28 FLASHING TRAFFIC SIGNAL | 0 | 1 | | 0 | 1 |
| 71.01 NO OL-RESTRICT VIOL. | 1 | 2 | | 0 | 0 |
| 71.01A2 ALLOW UNLIC. OPERATOR | 0 | 0 | | 1 | 2 |
| 71.01C NO OL < 6 MOS. | 0 | 1 | | 0 | 1 |
| 71.01C1 NO OPS - 12 PT SUSPENSION | 0 | 0 | | 0 | 1 |
| 71.02 POSS OF MULT. OL | 0 | 1 | | 0 | 0 |
| 71.03 TEMPORARY LICENSE | 3 | 5 | | 1 | 5 |
| 71.04 FICTICIOUS LICENSE | 0 | 2 | | 0 | 1 |
| 71.05 ALLOW UNAUTH. PERSON | 0 | 1 | | 0 | 2 |
| 71.07 DUS (A1) | 1 | 1 | | 0 | 0 |
| 71.09 DISPLAY OF PLATES | 3 | 9 | | 1 | 14 |
| 71.09C FAIL TO REG. VEH. | 1 | 3 | | 3 | 8 |
| 71.09F EXP VALIDATION | 79 | 223 | | 91 | 314 |
| 71.09G DISPLAY PLATES OF ANOTHER VH | 0 | 1 | | 2 | 3 |
| 71.10 OBSTRUCTED PLATES | 0 | 1 | | 0 | 2 |
| 71.11 ILLEGAL PLATES | 6 | 21 | | 11 | 29 |
| 71.18 DUS: NON-COMPLIANCE | 24 | 81 | | 27 | 75 |
| 71.19 NO OPS | 102 | 301 | | 91 | 264 |
| 71.20A DUS (DUI) | 4 | 8 | | 2 | 12 |
| 71.21A FRA M1 | 27 | 79 | | 25 | 74 |
| 71.22 FAILURE TO REINSTATE OL | 6 | 20 | | 8 | 19 |
| 72.001A DRIVE ON RIGHT HALF ROADWAY | 0 | 1 | | 1 | 2 |
| 72.005 DRIVING/LEFT OF CTR LINE | 1 | 1 | | 0 | 0 |
| 72.007 HAZARDOUS/NO PASSING ZONES | 0 | 2 | | 1 | 3 |
| 72.008 ONE WAY STREETS | 0 | 1 | | 0 | 1 |
| 72.009 MARKED LANES | 45 | 97 | | 21 | 58 |
| 72.010 FOLLOWING TOO CLOSELY | 0 | 2 | | 2 | 3 |
| 72.011 DRIVING ON DIVIDED ROADWAYS | 0 | 0 | | 4 | 5 |
| 72.012 ILL TURN @ INTERSEC. MM/M4 | 1 | 1 | | 3 | 6 |
| 72.014 PROHIBITED U-TURN | 14 | 36 | | 7 | 37 |
| 72.015 STARTING & BACKING VEH | 10 | 17 | | 3 | 8 |
| 72.016 TURN & STOP SIGNALS | 16 | 42 | | 12 | 45 |
| 72.020 STOPPING FOR SCHOOL BUS | 0 | 0 | | 0 | 2 |
| 72.030 FAIL TO YIELD | 2 | 5 | | 0 | 2 |
| 72.031 RIGHT OF WAY/LEFT | 15 | 44 | | 10 | 44 |
| 72.032 STOP SIGNS | 16 | 45 | | 3 | 9 |
| 72.034 RIGHT OF WAY/PUBLIC SAFETY | 0 | 0 | | 0 | 1 |
| 72.035 RIGHT OF WAY/ROADWAY | 1 | 8 | | 2 | 4 |
| 72.035A FAIL TO YIELD | 2 | 6 | | 1 | 14 |
| 72.050 OBSTRUCT/INTERFERE DRIVER | 0 | 0 | | 1 | 1 |
| 72.051 DRIVING ON CLOSED ROADWAY | 0 | 0 | | 0 | 2 |
| 72.054 INJURIOUS MATERIALS/STREETS | 0 | 0 | | 0 | 2 |
| 72.057A OBSTRUCTING INTERSECTION | 0 | 3 | | 0 | 0 |
| 72.058 FAIL TO CONTROL | 40 | 112 | | 31 | 83 |
| 72.058 FULL TIME & ATTENTION | 4 | 8 | | 1 | 9 |

TRAFFIC ENFORCEMENT SUMMARY

| | | | | | |
|-----------------|---|---|--|---|---|
| 72.058B WEAVING | 0 | 0 | | 0 | 1 |
|-----------------|---|---|--|---|---|

TRAFFIC CITATIONS - MUNICIPAL CODE

| TYPE OF CITATION & SECTION# | JULY - SEPT 2007 TOTAL | 2007 TOTAL | VS. | JULY - SEPT 2006 TOTAL | 2006 TOTAL |
|-------------------------------------|---------------------------|---------------|-----|---------------------------|---------------|
| 72.060 SQUEALING TIRES/PEALING | 1 | 3 | | 0 | 2 |
| 72.061 DRIVING SIDEWALK/LAWN | 1 | 5 | | 1 | 1 |
| 72.062 LITTERING FROM M.V. | 0 | 1 | | 0 | 0 |
| 73.01 PHYSICAL CONTROL | 1 | 0 | | 0 | 1 |
| 73.01A1 OVI (FORMERLY OMVI) | 66 | 136 | | 41 | 111 |
| 73.01A2 OMVI PER SE | 1 | 14 | | 0 | 2 |
| 73.01A2B OVI - REFUSAL | 1 | 4 | | 0 | 0 |
| 73.01A4 OVI PER SE (OMVI PER SE) | 1 | 9 | | 0 | 1 |
| 73.01AH OVI .17% > | 4 | 7 | | 0 | 3 |
| 73.01B2 OMVUAC | 0 | 1 | | 4 | 0 |
| 73.02A RECKLESS OPERATION | 0 | 5 | | 0 | 8 |
| 73.02B RECKLESS OPERATION-PRIV PROP | 0 | 2 | | 0 | 1 |
| 73.15 SPEED/ACDA | 1,076 | 3,619 | | 1,000 | 3,132 |
| 73.16 SLOW SPEED | 0 | 2 | | 0 | 0 |
| 73.30 STOPPING AFTER ACCIDENT | 6 | 13 | | 4 | 9 |
| 73.31 STOPPING AFTER INJURY ACCID | 0 | 5 | | 3 | 5 |
| 74.01 UNSAFE VEHICLE | 1 | 3 | | 0 | 2 |
| 74.02 HEADLIGHTS AFTER SUN | 0 | 1 | | 1 | 1 |
| 74.03 TWO HEADLIGHTS ON VEH | 0 | 0 | | 0 | 2 |
| 74.04 TAILLIGHT(S)OR PLATE LIGHT | 1 | 5 | | 4 | 8 |
| 74.12 COWL/FENDER/BACK UP LIGHTS | 0 | 1 | | 0 | 0 |
| 74.13 LIGHTS DISPLAYED | 2 | 15 | | 5 | 11 |
| 74.14 HEADLIGHTS REQUIRED | 0 | 4 | | 1 | 5 |
| 74.20 MUFFLERS/XCESS SMOKE-GAS | 3 | 6 | | 0 | 2 |
| 74.22 WINDSHIELD; WIPERS | 0 | 0 | | 0 | 1 |
| 74.26 CHILD RESTRAINTS | 0 | 5 | | 1 | 5 |
| 74.27B1 SEATBELT - DRIVER | 54 | 169 | | 60 | 201 |
| 74.27B2 SEATBELT-PASSENGER | 0 | 1 | | 0 | 1 |
| 74.28 WINDOW TINT | 0 | 1 | | 0 | 1 |
| 74.47 DROPPING/LEAKING LOADS/MUD | 0 | 2 | | 1 | 2 |
| 75.06A RIDING ON ROADWAY | 0 | 1 | | 0 | 0 |
| TOTAL | 1,783 | 5,551 | | 1,593 | 4,943 |

TRAFFIC CITATIONS - OHIO REVISED CODE

| TYPE OF CITATION & SECTION# | JULY - SEPT 2007 TOTAL | 2007 TOTAL | VS. | JULY - SEPT 2006 TOTAL | 2006 TOTAL |
|------------------------------------|---------------------------|---------------|-----|---------------------------|---------------|
| 4503.11 EXP REGISTRATION | 0 | 2 | | 3 | 7 |
| 4503.21 DISPLAY LICENSE/VALIDATION | 0 | 3 | | 0 | 5 |
| 4507.02 VALID DRIVERS LICENSE | 0 | 1 | | 1 | 3 |
| 4507.02A1 DRIVE W/O VALID OP LIC. | 0 | 1 | | 3 | 3 |
| 4507.02B1 DUS/REVOCAION | 0 | 1 | | 2 | 5 |
| 4507.071 DRIVE B/W 1-5AM < 17YOA | 0 | 1 | | 0 | 0 |
| 4507.071B4 <17, > 1 PSGR IN VEH | 0 | 1 | | 0 | 0 |
| 4510.11 DUS/REVOCAION | 3 | 7 | | 4 | 5 |
| 4510.12 NO OPER LICENSE | 12 | 31 | | 12 | 38 |
| 4510.14 DRIVE W/O VALID OP LIC. | 2 | 3 | | 0 | 1 |
| 4510.16A DUS/FRA | 4 | 10 | | 7 | 20 |
| 4510.21 FAIL TO REINSTATE | 1 | 3 | | 0 | 0 |
| 4511.12 TRAFFIC CONTROL DEVICE | 0 | 7 | | 3 | 9 |
| 4511.192A OP UNDER OMVI SUSPENSION | 0 | 2 | | 0 | 0 |
| 4511.19A1 OMVI IMPAIRED | 13 | 51 | | 30 | 71 |

TRAFFIC ENFORCEMENT SUMMARY

| | | | | | |
|-------------------------------------|---|----|--|---|---|
| 4511.19A2 OVI - REFUSED BREATH TEST | 0 | 11 | | 0 | 5 |
|-------------------------------------|---|----|--|---|---|

TRAFFIC CITATIONS - OHIO REVISED CODE

| TYPE OF CITATION & SECTION# | JULY - SEPT 2007 TOTAL | 2007 TOTAL | VS. | JULY - SEPT 2006 TOTAL | 2006 TOTAL |
|---|---------------------------|---------------|-----|---------------------------|---------------|
| 4511.19A3 OMVI PER SE-BREATH | 0 | 11 | | 0 | 0 |
| 4511.19B2 OMVUAC-BREATH | 1 | 1 | | 0 | 0 |
| 4511.20 RECKLESS OPERATION | 1 | 1 | | 0 | 2 |
| 4511.202 FAIL TO CONTROL | 3 | 8 | | 5 | 13 |
| 4511.21 SPEED/ACDA | 4 | 11 | | 4 | 7 |
| 4511.25 LANES OF TRAVEL | 1 | 2 | | 1 | 1 |
| 4511.33 MARKED LANES | 5 | 16 | | 8 | 18 |
| 4511.35 DIVIDED ROADWAYS | 1 | 1 | | 1 | 0 |
| 4511.36 IMPROPER TURNS | 0 | 1 | | 0 | 0 |
| 4511.38A UNSAFE BACKING | 0 | 1 | | 0 | 0 |
| 4511.39 FAIL TO SIGNAL | 0 | 2 | | 2 | 6 |
| 4511.42A FAIL TO YIELD/STOP SIGN | 3 | 3 | | 0 | 0 |
| 4511.43 FAIL TO YIELD STOP INTERSECTION | 1 | 2 | | 0 | 0 |
| 4511.44 FAIL TO YIELD-PRIVATE PROPERTY | 1 | 2 | | 0 | 0 |
| 4511.45 RIGHT OF WAY-PUBLIC VEHICLE | 0 | 2 | | 0 | 0 |
| 4511.66 STOPPING ON THE HIGHWAY | 0 | 1 | | 0 | 0 |
| 4511.81 CHILD RESTRAINT | 1 | 1 | | 0 | 0 |
| 4513.02 UNSAFE VEHICLES | 0 | 1 | | 0 | 0 |
| 4513.03 LIGHTED LIGHTS REQUIRED | 1 | 4 | | 0 | 1 |
| 4513.05 HEADLIGHTS | 0 | 1 | | 0 | 3 |
| 4513.22 MUFFLER/EXCESSIVE SMOKE | 0 | 0 | | 0 | 1 |
| 4513.263 FAIL TO WEAR SEATBELT | 0 | 0 | | 1 | 1 |
| 4519.021 FICT. PLATES (CTRFT/UNLAW) | 1 | 1 | | 0 | 2 |
| 4549.021 LEAVING SCENE OF ACCIDENT | 1 | 3 | | 0 | 1 |
| 4549.03A HIT/SKIP PRIVATE PROPERTY | 0 | 1 | | 1 | 2 |
| 4549.08 FICTICIOUS PLATES | 0 | 0 | | 1 | 2 |
| TOTAL | 60 | 212 | | 89 | 232 |

PARKING CITATIONS

| TYPE OF CITATION & SECTION# | JULY - SEPT 2007 TOTAL | 2007 TOTAL | VS. | JULY - SEPT 2006 TOTAL | 2006 TOTAL |
|--------------------------------|---------------------------|---------------|-----|---------------------------|---------------|
| 76.01 CERTAIN AREAS PROHIBITED | 11 | 90 | | 7 | 59 |
| 76.02 PARALLEL PARKING | 0 | 4 | | 0 | 2 |
| 76.02A FOOT FROM CURB | 0 | 1 | | 0 | 0 |
| 76.02F HANDICAP PARKING | 3 | 7 | | 0 | 9 |
| 76.05 UNATTENDED VEHICLE | 0 | 0 | | 0 | 1 |
| 76.11 MAX. STREET PARKING | 1 | 2 | | 1 | 2 |
| 76.26 VEH. LEFT ON PRIVE PROP | 0 | 0 | | 1 | 1 |
| 76.26B PARKING IN FIRELANE | 0 | 8 | | 24 | 34 |
| TOTAL | 15 | 112 | | 33 | 108 |

| | | | | |
|------------------------|--------------|--------------|--------------|--------------|
| TOTAL CITATIONS | 1,858 | 5,875 | 1,715 | 5,283 |
|------------------------|--------------|--------------|--------------|--------------|

CRIMINAL CHARGES SUMMARY

| CHARGE | JULY - SEPT 2007 TOTAL | 2007 TOTAL | VS. | JULY - SEPT 2006 TOTAL | 2006 TOTAL |
|-------------------------------------|-----------------------------------|-----------------------|------------|-----------------------------------|-----------------------|
| ANIMAL AT LARGE | 0 | 2 | | 0 | 0 |
| ASSAULT | 0 | 3 | | 1 | 1 |
| BARKING DOGS | 1 | 1 | | 0 | 0 |
| CONT'G TO DELINQ. OF MINOR | 0 | 1 | | 0 | 0 |
| CPO/TPO VIOLATION | 0 | 1 | | 0 | 2 |
| CRIMINAL DAMAGING | 1 | 1 | | 0 | 0 |
| CRIMINAL TRESPASS | 1 | 2 | | 0 | 4 |
| DOC | 2 | 6 | | 1 | 1 |
| DOC/INTOX | 0 | 2 | | 1 | 3 |
| DRUG ABUSE | 4 | 13 | | 7 | 9 |
| DRUG PARAPHERNALIA | 4 | 15 | | 9 | 13 |
| FALSIFICATION | 0 | 2 | | 0 | 2 |
| FORGERY AND COUNTERFEITING | 0 | 0 | | 1 | 1 |
| INDECENT EXPOSURE/PUBLIC INDECENCY | 0 | 0 | | 0 | 2 |
| INFLUENCE A MINOR | 0 | 0 | | 0 | 1 |
| LIQUOR LAWS | 0 | 0 | | 2 | 2 |
| LIQUOR LAWS/LIQUOR CONSUMP MV | 0 | 0 | | 0 | 1 |
| MINOR CONSUMPTION | 4 | 34 | | 3 | 18 |
| MINOR POSSESSION | 2 | 6 | | 3 | 12 |
| OBSTRUCTING OFFICIAL BUSINESS | 0 | 1 | | 0 | 1 |
| OPEN CONTAINER | 0 | 2 | | 0 | 0 |
| SOLICITOR W/O PERMIT | 0 | 0 | | 0 | 1 |
| TELEPHONE HARASSMENT/HARASSING CALL | 0 | 0 | | 0 | 1 |
| THEFT-LARCENY/NON MOTOR VEHICLE | 6 | 12 | | 9 | 15 |
| UNAUTHORIZED USE OF MOTOR VEHICLE | 0 | 1 | | 0 | 1 |
| WEAPONS:CCW, POSSESSING, ETC. | 0 | 2 | | 0 | 0 |
| ALL OTHER OFFENSES EXCEPT TRAFFIC | 0 | 2 | | 0 | 0 |
| TOTAL | 25 | 109 | | 37 | 91 |

ADULT ARREST SUMMARY

| ACTUAL NUMBER OF ADULTS ARRESTED | JULY - SEPT 2007 TOTAL | 2007 TOTAL | VS. | JULY - SEPT 2006 TOTAL | 2006 TOTAL |
|----------------------------------|---------------------------|---------------|-----|---------------------------|---------------|
| TOTAL | 120 | 340 | | | 122 |

| CHARGE | JULY - SEPT 2007 TOTAL | 2007 TOTAL | VS. | JULY - SEPT 2006 TOTAL | 2006 TOTAL |
|-------------------------------------|---------------------------|---------------|-----|---------------------------|---------------|
| AGG MENACING | 1 | 2 | | | 0 |
| AGGRAVATED ASSAULT | 0 | 1 | | 0 | 0 |
| ALL OTHER OFFENSES EXCEPT TRAFFIC | 0 | 0 | | 0 | 1 |
| ASSAULT | 3 | 4 | | 3 | 5 |
| AUTO VEHICLE THEFT | 0 | 2 | | 0 | 0 |
| BURGLARY/B&E | 0 | 0 | | 1 | 4 |
| CHILD ENDANGERING | 3 | 5 | | 0 | 0 |
| CONT'G TO DELINQ. OF MINOR | 0 | 0 | | 1 | 2 |
| CPO/TPO VIOLATION | 0 | 4 | | 1 | 3 |
| CRIMINAL DAMAGING | 1 | 1 | | 0 | 0 |
| CRIMINAL TRESPASS | 1 | 2 | | 0 | 0 |
| DOC | 0 | 0 | | 0 | 1 |
| DOC/INTOX | 2 | 4 | | 2 | 4 |
| DOC/PERSISTENT | 0 | 0 | | 1 | 1 |
| DOMESTIC VIOLENCE/ASSAULT | 10 | 22 | | 11 | 20 |
| DOMESTIC VIOLENCE/MENACING | 1 | 5 | | 0 | 6 |
| DRUG ABUSE | 2 | 7 | | 1 | 6 |
| DRUG PARAPHERNALIA | 4 | 10 | | 3 | 10 |
| DUS | 7 | 24 | | 17 | 61 |
| FALSIFICATION | 0 | 0 | | 0 | 3 |
| FLEEING | 1 | 2 | | 1 | 2 |
| FORCIBLE RAPE | 0 | 0 | | 2 | 2 |
| FORGERY AND COUNTERFEITING | 1 | 4 | | 3 | 8 |
| FTA ARREST/WARRANT | 24 | 100 | | 36 | 127 |
| FTC ARREST/WARRANT | 0 | 1 | | 0 | 0 |
| IMPROPER HANDLING OF FIREARMS | 0 | 1 | | 0 | 0 |
| INDECENT EXPOSURE/PUBLIC INDECENCY | 0 | 0 | | 0 | 1 |
| KIDNAPPING | 0 | 0 | | 1 | 1 |
| MENACING | 1 | 1 | | 1 | 1 |
| MINOR CONSUMPTION | 2 | 3 | | 2 | 5 |
| MINOR POSSESSION | 0 | 2 | | 0 | 0 |
| MISUSE CREDIT CARD | 0 | 0 | | 1 | 1 |
| OBSTRUCTING OFFICIAL BUSINESS | 1 | 2 | | 2 | 5 |
| OPEN CONTAINER | 0 | 0 | | 3 | 4 |
| OVI (DUI, OMVI, etc) | 59 | 155 | | 47 | 123 |
| OVI PER SE (aka OMVI PER SE) | 25 | 68 | | 17 | 50 |
| OVI REFUSAL | 4 | 20 | | 3 | 15 |
| PASSING BAD CHECKS | 1 | 2 | | 1 | 2 |
| PCT | 0 | 1 | | 2 | 2 |
| PHYSICAL CONTROL | 1 | 2 | | 0 | 2 |
| POSS/OPIUM, COCAINE, HEROIN, ETC. | 1 | 1 | | 0 | 0 |
| PUBLIC INDECENCY | 1 | 1 | | 0 | 1 |
| RESISTING ARREST | 1 | 3 | | 0 | 1 |
| ROBBERY | 3 | 6 | | 0 | 2 |
| RSP | 1 | 7 | | 1 | 4 |
| SALE MARIJUANA | 0 | 0 | | 0 | 1 |
| SOLICITOR W/O PERMIT | 2 | 4 | | 1 | 1 |
| STALKING/MENACING BY STALKING | 0 | 1 | | 0 | 0 |
| TELEPHONE HARASSMENT/HARASSING CALL | 2 | 2 | | 0 | 0 |
| THEFT-LARCENY/NON MOTOR VEHICLE | 3 | 7 | | 7 | 23 |
| WEAPONS:CCW, POSSESSING, ETC. | 1 | 2 | | 1 | 2 |
| TOTAL | 170 | 491 | | 173 | 513 |

JUVENILE ARREST SUMMARY

| ACTUAL NUMBER OF JUVENILES ARRESTED | JULY - SEPT 2007 TOTAL | 2007 TOTAL | VS. | JULY - SEPT 2006 TOTAL | 2006 TOTAL |
|-------------------------------------|---------------------------|---------------|-----|---------------------------|---------------|
| TOTAL | 67 | 190 | | 95 | 253 |

| CHARGE | JULY - SEPT 2007 TOTAL | 2007 TOTAL | VS. | JULY - SEPT 2006 TOTAL | 2006 TOTAL |
|---------------------------------------|---------------------------|---------------|-----|---------------------------|---------------|
| AGG MENACING | 0 | 3 | | 0 | 2 |
| AGGRAVATED ASSAULT | 1 | 1 | | 1 | 1 |
| ARSON | 1 | 1 | | 0 | 0 |
| ASSAULT | 2 | 10 | | 1 | 6 |
| ATT THEFT | 0 | 0 | | 0 | 2 |
| AUTO VEHICLE THEFT | 0 | 1 | | 0 | 0 |
| BURGLARY/B&E | 0 | 0 | | 0 | 2 |
| CONT'G TO DELINQ. OF MINOR | 0 | 1 | | 0 | 0 |
| COUNTERFEITING | 0 | 1 | | 0 | 0 |
| CRIMINAL DAMAGING | 0 | 0 | | 0 | 8 |
| CRIMINAL MISCHIEF | 1 | 3 | | 0 | 1 |
| CRIMINAL TRESPASS | 2 | 2 | | 3 | 4 |
| CURFEW AND LOITERING LAW VIOLATIONS | 28 | 67 | | 64 | 101 |
| DESTRUCTION TO PROPERTY | 0 | 0 | | 1 | 1 |
| DISCHARGING FIREARMS | 0 | 1 | | 0 | 0 |
| DOC | 0 | 7 | | 4 | 29 |
| DOC/FIGHTING | 0 | 6 | | 4 | 4 |
| DOC/INTOX | 1 | 1 | | 0 | 0 |
| DOMESTIC VIOLENCE/ASSAULT | 1 | 3 | | 1 | 2 |
| DRUG ABUSE | 4 | 17 | | 7 | 17 |
| DRUG PARAPHERNALIA | 4 | 13 | | 7 | 17 |
| DUS | 0 | 0 | | 1 | 2 |
| ETHNIC INTIMIDATION | 0 | 0 | | 0 | 1 |
| FALSIFICATION | 0 | 2 | | 0 | 2 |
| FIREWORKS ORDINANCE | 3 | 3 | | 0 | 0 |
| FORGERY AND COUNTERFEITING | 0 | 0 | | 0 | 1 |
| INDECENT EXPOSURE/PUBLIC INDECENCY | 0 | 1 | | 0 | 0 |
| INDUCING PANIC | 0 | 3 | | 0 | 0 |
| INFLUENCE A MINOR | 0 | 0 | | 0 | 1 |
| LIQUOR LAWS | 0 | 1 | | 0 | 0 |
| LITTERING | 0 | 2 | | 0 | 0 |
| MENACING | 1 | 1 | | 0 | 0 |
| MINOR CONSUMPTION | 22 | 49 | | 15 | 49 |
| MINOR POSSESSION | 0 | 3 | | 0 | 17 |
| OBSTRUCTING OFFICIAL BUSINESS | 1 | 5 | | 0 | 4 |
| OBSTRUCTION | 0 | 0 | | 1 | 1 |
| OMVJAC | 0 | 1 | | 0 | 0 |
| OMVJAC PER SE | 0 | 1 | | 0 | 0 |
| OPEN CONTAINER | 1 | 2 | | 0 | 0 |
| OVI (DUI, OMVI,etc) | 1 | 3 | | 2 | 5 |
| OVI PER SE (aka OMVI PER SE) | 0 | 0 | | 0 | 2 |
| PHYSICAL CONTROL | 0 | 0 | | 0 | 1 |
| PUBLIC INDECENCY | 0 | 0 | | 0 | 1 |
| RECKLESS OP IN MOTOR VEHICLE | 0 | 0 | | 0 | 1 |
| RESISTING ARREST | 1 | 2 | | 0 | 0 |
| RSP | 6 | 9 | | 1 | 8 |
| SALE MARIJUANA | 0 | 0 | | 0 | 1 |
| SEX OFFENSES (except Rape & prost.) | 0 | 0 | | 0 | 2 |
| SEX OFFENSES/EXCEPT RAPE+PROSTITUTION | 0 | 1 | | 0 | 0 |

JUVENILE ARREST SUMMARY

| ACTUAL NUMBER OF JUVENILES ARRESTED | JULY - SEPT 2007 TOTAL | 2007 TOTAL | VS. | JULY - SEPT 2006 TOTAL | 2006 TOTAL |
|--|-----------------------------------|-----------------------|------------|-----------------------------------|-----------------------|
| TOTAL | 67 | 190 | | 95 | 253 |

| CHARGE | JULY - SEPT 2007 TOTAL | 2007 TOTAL | VS. | JULY - SEPT 2006 TOTAL | 2006 TOTAL |
|-------------------------------------|-----------------------------------|-----------------------|------------|-----------------------------------|-----------------------|
| TELEPHONE HARASSMENT/HARASSING CALL | 0 | 1 | | 0 | 2 |
| THEFT-LARCENY/NON MOTOR VEHICLE | 4 | 13 | | 7 | 24 |
| TOBACCO LAW | 6 | 13 | | 1 | 6 |
| UNRULY | 1 | 1 | | 0 | 0 |
| WEAPONS:CCW, POSSESSING, ETC. | 0 | 2 | | 2 | 2 |
| TOTAL | 92 | 257 | | 123 | 330 |

ACCIDENTS

| TYPE OF ACCIDENT | JULY - SEPT 2007 TOTAL | 2007 TOTAL | VS. | JULY - SEPT 2006 TOTAL | 2006 TOTAL |
|----------------------------------|-----------------------------------|-----------------------|------------|-----------------------------------|-----------------------|
| FATAL | 0 | 2 | | 1 | 1 |
| FATAL PRIVATE PROPERTY | 0 | 0 | | 0 | 0 |
| PROPERTY DAMAGE | 132 | 342 | | 123 | 335 |
| HIT SKIP | 4 | 13 | | 8 | 13 |
| PRIVATE PROPERTY | 26 | 70 | | 14 | 63 |
| PRIVATE PROPERTY HIT SKIP | 0 | 3 | | 0 | 3 |
| INJURY ACCIDENT | 76 | 191 | | 65 | 157 |
| INJURY HIT SKIP | 0 | 1 | | 0 | 0 |
| PRIVATE PROPERTY INJURY | 1 | 5 | | 1 | 2 |
| PRIVATE PROPERTY INJURY HIT SKIP | 0 | 0 | | 0 | 0 |
| TOTALS | 239 | 627 | | 212 | 574 |

ACCIDENT ANALYSIS

July - September 2007

July 1, 2007 through September 30, 2007 there were 239 reported traffic accidents, resulting in an average 2.60 accidents per day. Compared to 2006, accidents increased 12.74% (2007 = 239; 2006 = 212).

Personal injury accidents (77) accounted for 32.22% of the total. Property damage accidents accounted for the majority of our activity with 136 reports being filed (56.90%). Private property collisions accounted for 26 (10.88%) reports being filed.

District 2 experienced the majority of accidents (69 or 28.87%). The second district with the most activity was District 5 (58 accidents or 24.27%). There were 39 collisions in District 1 (16.32%), 26 collisions in District 3 (10.88%) and in District 4, 47 accidents (19.66%). The busiest day of the week for accident activity for the reporting period was Wednesday with 44 accidents (18.41%) reported. The second busiest day was Thursday with 42 accidents (17.57%) reported. Accident activity for the remaining days of the week were as follows: Sunday = 18 (7.53%); Monday = 37 (15.48%); Tuesday = 33 (13.81%); Friday = 40 (16.74%); and Saturday = 25 (10.46%).

The most frequent contributing factor was Following Too Closely, which accounted for 59 or 24.69% of the accidents. The next most recurrent contributing factor was Failure to Control accounting for 45 or 18.83% of the accidents for the reporting period. The busiest time of day for accident activity was between 5:00PM and 6:00PM with 28 (11.71%) accidents.

Seven (7) crashes were identified as having been alcohol related (2.93%). The drivers in these accidents were arrested and charged with OVI. One hundred seventy-six (176) citations were issued to at fault drivers as a result of their accidents (73.64%).

ACCIDENTS BY DISTRICT & CLASSIFICATION

| DISTRICT | PERSONAL INJURY | PROPERTY DAMAGE | PRIVATE PROPERTY | TOTAL |
|--------------|-----------------|-----------------|------------------|------------|
| D1 | 13 | 22 | 4 | 39 |
| D2 | 26 | 36 | 7 | 69 |
| D3 | 3 | 23 | 0 | 26 |
| D4 | 13 | 23 | 11 | 47 |
| D5 | 22 | 32 | 4 | 58 |
| TOTAL | 77 | 136 | 26 | 239 |

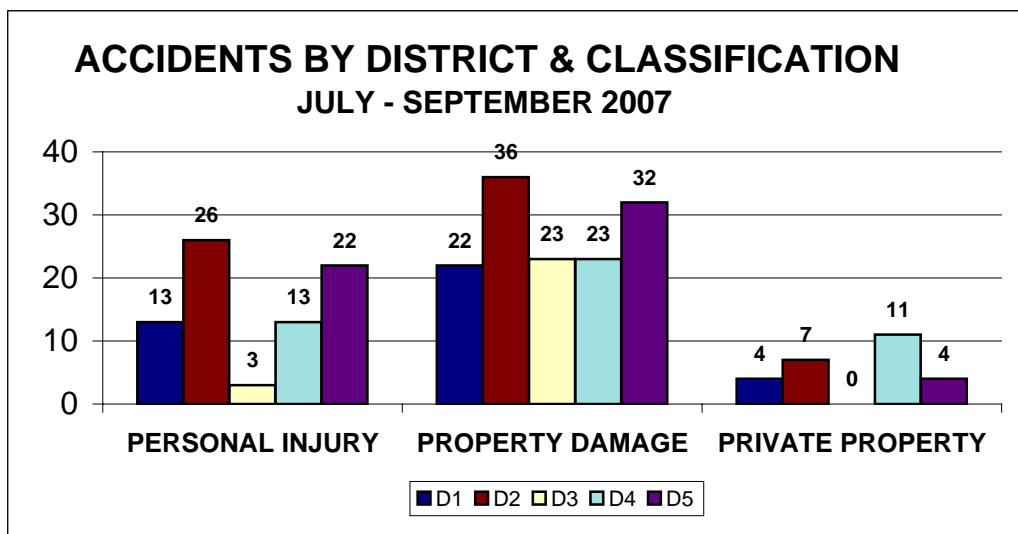

ACCIDENTS BY DAY OF WEEK & SHIFT

JULY 1 - SEPTEMBER 30, 2007

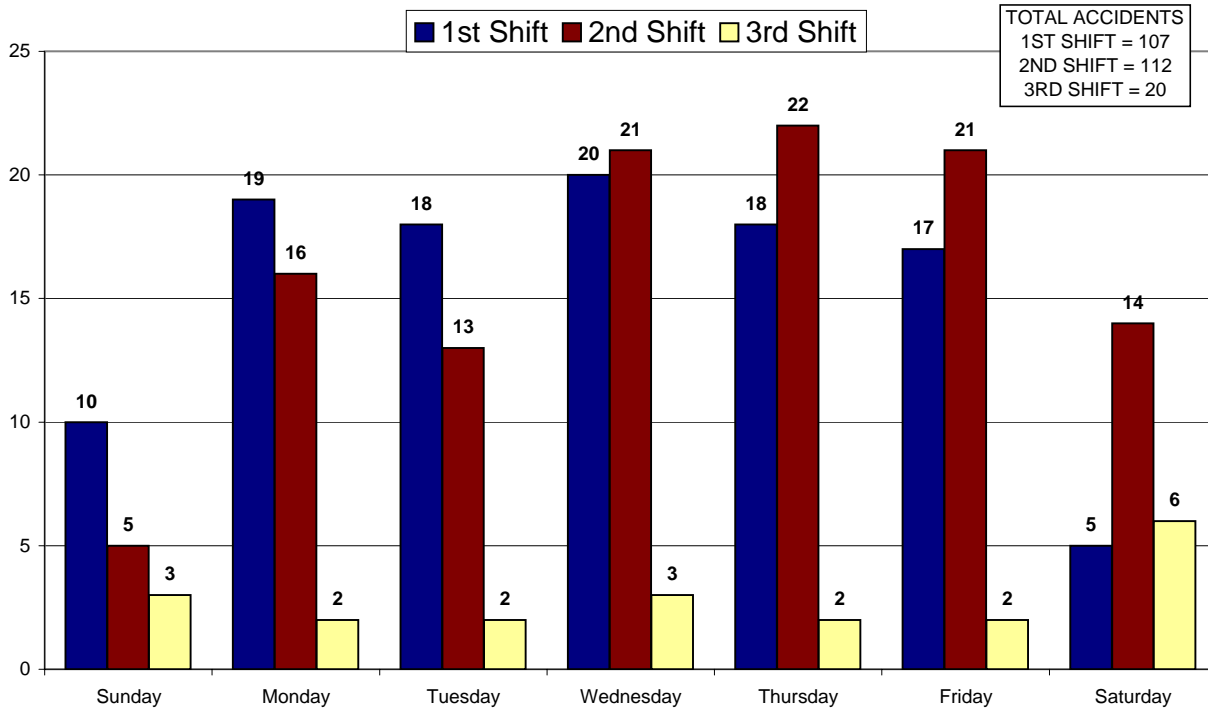

ACCIDENTS & CITATIONS BY HOUR

JULY 1 - SEPTEMBER 30, 2007

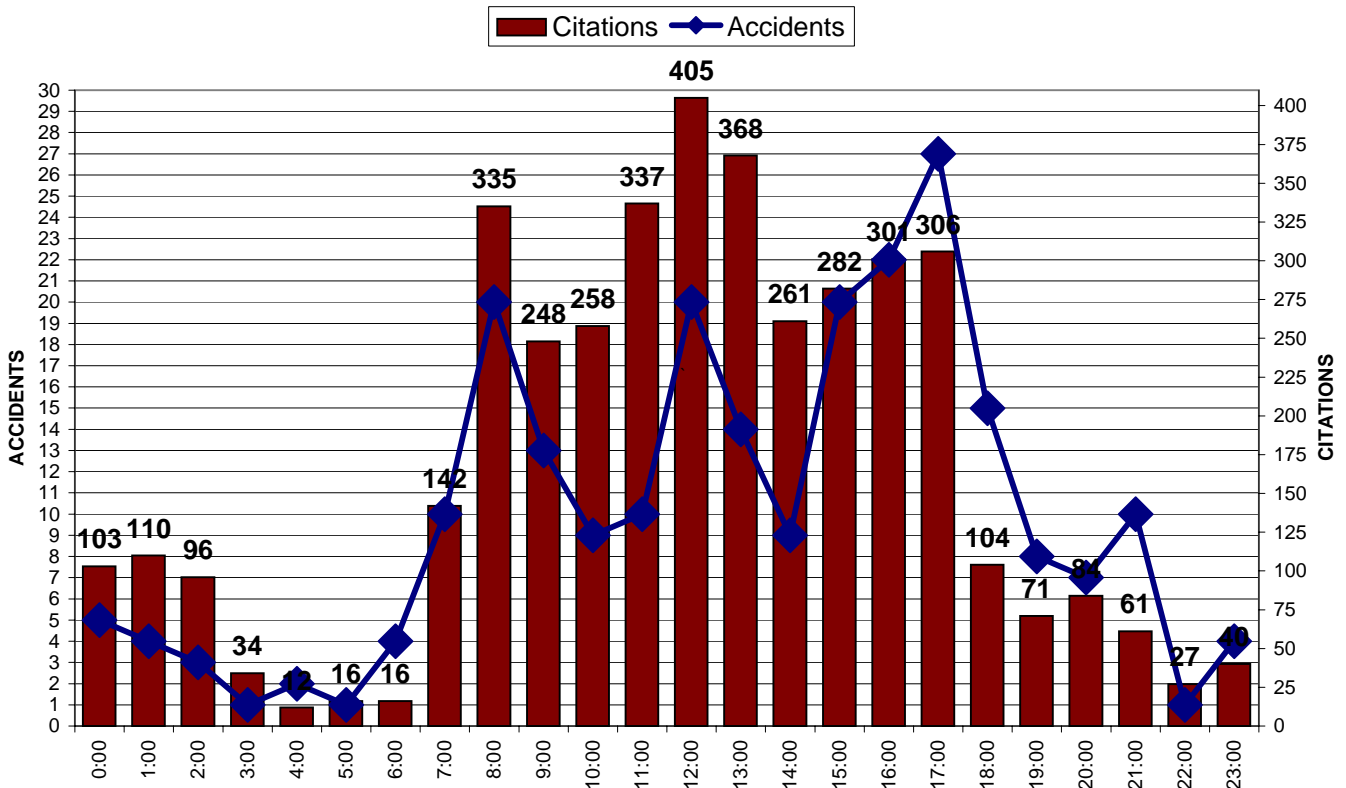

CALLS FOR SERVICE SUMMARY
JANUARY 1 - SEPTEMBER 30, 2007

| CODE# & DESCRIPTION | DISTRICTS | | | | | DIST 0 MUTUAL AID OUTSIDE CITY | 2007 TOTAL | VS. | 2006 TOTAL |
|------------------------------|-----------|-------|-----|-------|-------|--------------------------------------|---------------|-----|---------------|
| | 001 | 002 | 003 | 004 | 005 | | | | |
| 2-ACCIDENT | 131 | 168 | 76 | 111 | 217 | 17 | 720 | | 673 |
| 2A-HIT SKIP | 26 | 26 | 15 | 51 | 28 | 1 | 147 | | 133 |
| 2P-ACCIDENT PRIV PROP | 47 | 43 | 7 | 53 | 13 | 0 | 163 | | 176 |
| 4-ACCIDENT INJURY | 27 | 54 | 13 | 34 | 62 | 4 | 194 | | 157 |
| 4A-HIT SKIP INJURY | 1 | 1 | 1 | 1 | 2 | 0 | 6 | | 11 |
| 4P-ACCIDENT PRIV PROP INJURY | 4 | 2 | 0 | 0 | 0 | 0 | 6 | | 6 |
| 4F-ACCIDENT FATAL | 0 | 0 | 0 | 0 | 2 | 0 | 2 | | 1 |
| 8-ASSAULT | 14 | 10 | 6 | 11 | 3 | 1 | 45 | | 53 |
| 8A-MENACING THREATS | 15 | 8 | 6 | 20 | 13 | 0 | 62 | | 69 |
| 8B-TELEPHONE HARASSMENT | 18 | 15 | 28 | 31 | 14 | 0 | 106 | | 103 |
| 10-ASSIST OTHER UNIT | 22 | 43 | 15 | 22 | 35 | 131 | 268 | | 292 |
| 12-BURGLARY | 17 | 22 | 32 | 41 | 18 | 0 | 130 | | 152 |
| 12AL-BURGLAR ALARM | 397 | 382 | 406 | 400 | 320 | 3 | 1,908 | | 1,938 |
| 12B-OPEN DOOR | 48 | 89 | 23 | 82 | 28 | 1 | 271 | | 145 |
| 13-MISC CALL | 55 | 61 | 62 | 243 | 44 | 33 | 498 | | 471 |
| 13T-PRISONER TRANSPORT | 0 | 1 | 0 | 4 | 0 | 33 | 38 | | 31 |
| 13B-BANK ESCORT | 0 | 0 | 0 | 4 | 0 | 0 | 4 | | 8 |
| 913-FOOT PATROL | 3,303 | 2,610 | 452 | 5,147 | 1,333 | 188 | 13,033 | | 11,564 |
| 14-FRAUD/BAD CHECK | 47 | 25 | 38 | 51 | 13 | 1 | 175 | | 156 |
| 15-WARRANT SERVICE | 13 | 12 | 2 | 52 | 6 | 82 | 167 | | 143 |
| 16-DOA | 4 | 0 | 2 | 2 | 1 | 0 | 9 | | 11 |
| 16A-DEAD ANIMAL | 9 | 6 | 18 | 14 | 7 | 1 | 55 | | 27 |
| 18-DOG BITE | 0 | 1 | 4 | 1 | 4 | 2 | 12 | | 7 |
| 18A-ANIMAL COMPLAINT | 22 | 30 | 67 | 79 | 29 | 4 | 231 | | 167 |
| 18B-BARKING DOG | 6 | 5 | 14 | 23 | 3 | 1 | 52 | | 40 |
| 20-DOMESTIC | 16 | 14 | 26 | 44 | 17 | 4 | 121 | | 123 |
| 22-DROWNING | 0 | 0 | 0 | 0 | 1 | 0 | 1 | | 1 |
| 24-INTOXICATED PERSON | 13 | 16 | 16 | 29 | 4 | 2 | 80 | | 58 |
| 24A-OMVI | 91 | 92 | 18 | 28 | 93 | 89 | 411 | | 374 |
| 26-FIGHT | 11 | 8 | 4 | 13 | 2 | 0 | 38 | | 30 |
| 28-FIRE RUN | 12 | 8 | 8 | 13 | 13 | 1 | 55 | | 37 |
| 29-EMS RUN | 10 | 19 | 15 | 12 | 12 | 1 | 69 | | 61 |
| 30-VICE COMPLAINT | 1 | 0 | 0 | 0 | 0 | 0 | 1 | | 2 |
| 34-JUVENILE COMPLAINT | 42 | 41 | 76 | 136 | 38 | 4 | 337 | | 300 |
| 36-THEFT | 142 | 213 | 125 | 205 | 80 | 6 | 771 | | 794 |
| 36B-FOUND PROPERTY | 27 | 37 | 41 | 100 | 21 | 6 | 232 | | 243 |
| 36C-COURTESY CARD | 1,946 | 869 | 601 | 1,649 | 706 | 4 | 5,775 | | 5,524 |
| 38-MISSING PERSON | 9 | 2 | 12 | 33 | 2 | 1 | 59 | | 76 |
| 38A-MISSING PERSON RETURNED | 0 | 1 | 2 | 3 | 1 | 1 | 8 | | 21 |
| 40-PERSON WITH GUN | 0 | 4 | 0 | 3 | 2 | 2 | 11 | | 9 |
| 40A-PERSON WITH KNIFE | 0 | 1 | 0 | 1 | 0 | 0 | 2 | | 2 |
| 42-UNKNOWN CIRCUMSTANCES | 4 | 4 | 7 | 4 | 1 | 1 | 21 | | 27 |
| 42A-911 HANG UP | 197 | 134 | 113 | 198 | 108 | 1 | 751 | | 858 |
| 46-PROWLER | 0 | 2 | 2 | 5 | 2 | 0 | 11 | | 10 |
| 48-RAPE | 6 | 0 | 1 | 5 | 0 | 0 | 12 | | 7 |
| 48B-SEX OFFENSE | 2 | 0 | 3 | 6 | 0 | 0 | 11 | | 21 |
| 50-ROBBERY | 2 | 3 | 0 | 5 | 0 | 0 | 10 | | 8 |
| 50AL-ROBBERY ALARM | 38 | 29 | 25 | 43 | 24 | 0 | 159 | | 163 |
| 52-SHOOTING | 0 | 0 | 0 | 1 | 0 | 0 | 1 | | 1 |
| 52A-SHOTS FIRED | 2 | 0 | 5 | 4 | 0 | 0 | 11 | | 21 |
| 56-STOLEN VEHICLE | 3 | 13 | 4 | 8 | 5 | 1 | 34 | | 34 |
| 56B-RECOVERED STOLEN VEHICLE | 4 | 5 | 0 | 3 | 2 | 5 | 19 | | 11 |
| 58-SUICIDE | 1 | 0 | 0 | 1 | 0 | 0 | 2 | | 1 |
| 58A-SUICIDE ATTEMPT | 8 | 3 | 7 | 22 | 6 | 0 | 46 | | 28 |

CALLS FOR SERVICE SUMMARY
JANUARY 1 - SEPTEMBER 30, 2007

| CODE# & DESCRIPTION | DISTRICTS | | | | | DIST 0 MUTUAL AID OUTSIDE CITY | 2007 TOTAL | VS. | 2006 TOTAL |
|--|---------------|--------------|--------------|---------------|--------------|--------------------------------------|---------------|-----|---------------|
| | 001 | 002 | 003 | 004 | 005 | | | | |
| 60A-SUSP VEHICLE | 108 | 107 | 50 | 154 | 48 | 0 | 467 | | 564 |
| 60-SUSPICIOUS PERSON | 222 | 252 | 168 | 332 | 147 | 7 | 1,128 | | 1,202 |
| 61-HOUSE CHECK | 676 | 626 | 1,213 | 1,007 | 831 | 0 | 4,353 | | 5,141 |
| 61A-EXTRA PATROL | 65 | 49 | 91 | 108 | 44 | 1 | 358 | | 396 |
| 62-TRAFFIC DETAIL | 8 | 25 | 5 | 14 | 21 | 1 | 74 | | 85 |
| 64-VANDALISM | 44 | 48 | 77 | 134 | 37 | 1 | 341 | | 354 |
| 70-TRAFFIC VIOLATOR | 2,655 | 1,133 | 782 | 1,090 | 2,440 | 323 | 8,423 | | 7,868 |
| 72-SPEEDER/RECKLESS DRIVER | 52 | 109 | 47 | 89 | 193 | 141 | 631 | | 675 |
| 74-DISABLED/MOTORIST ASSIST | 261 | 245 | 60 | 136 | 564 | 55 | 1,321 | | 1,142 |
| 76-VEH BLOCKING | 91 | 63 | 27 | 108 | 69 | 10 | 368 | | 272 |
| 76A-PARKING COMPLAINT | 83 | 47 | 121 | 125 | 27 | 0 | 403 | | 410 |
| 78-LOCKOUT | 219 | 103 | 55 | 247 | 81 | 7 | 712 | | 632 |
| 80-ROADWAY OBSTRUCTION | 34 | 48 | 15 | 40 | 69 | 6 | 212 | | 190 |
| 90-DISTURBANCE 2 UNITS | 112 | 66 | 78 | 145 | 56 | 1 | 458 | | 491 |
| 90A-DISTURBANCE 1 UNIT | 81 | 69 | 111 | 175 | 67 | 4 | 507 | | 497 |
| 96-MENTAL | 9 | 6 | 2 | 18 | 1 | 0 | 36 | | 30 |
| 100-BOMB THREAT | 1 | 1 | 3 | 4 | 0 | 0 | 9 | | 1 |
| 102-NARCOTICS | 10 | 10 | 4 | 32 | 11 | 4 | 71 | | 67 |
| TOTAL CALLS | 11,544 | 8,139 | 5,307 | 13,009 | 8,041 | 1,193 | 47,233 | | 45,396 |
| TOTAL CALLS W/O 36C'S, 70'S & 913'S | 3,640 | 3,527 | 3,472 | 5,123 | 3,562 | 678 | 20,002 | | 20,440 |
| 911 CALLS RECEIVED | | | | | | | 5,953 | | 4,892 |

Note: Started taking wireless calls 3rd week of September

CALLS FOR SERVICE
JANUARY 1, 2007 - SEPTEMBER 30, 2007

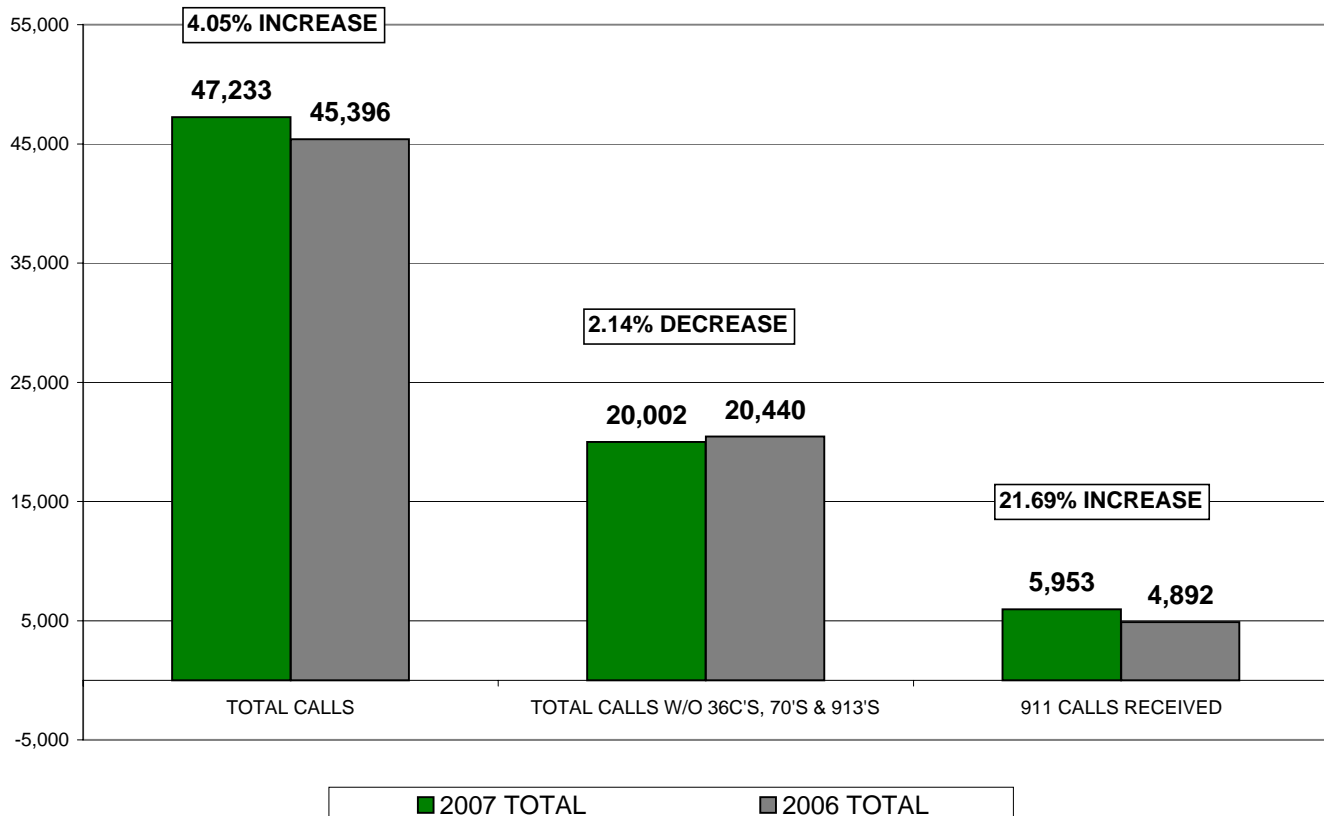

CALLS FOR SERVICE SUMMARY
JANUARY 1 - SEPTEMBER 30, 2007

| CODE# & DESCRIPTION | DISTRICTS | | | | | DIST 0 MUTUAL AID OUTSIDE CITY | 2007 TOTAL | VS. | 2006 TOTAL |
|---------------------|-----------|-----|-----|-----|-----|--------------------------------------|---------------|-----|---------------|
| | 001 | 002 | 003 | 004 | 005 | | | | |

CALLS FOR SERVICE BY SHIFT BY DAY OF WEEK

| JANUARY - SEPTEMBER 2007 TOTALS | | | | | | | |
|---------------------------------|-------|-------|-------|-------|-------|-------|-------|
| SHIFTS | SUN | MON | TUES | WED | THURS | FRI | SAT |
| 1ST | 871 | 1,116 | 1,186 | 1,170 | 1,109 | 1,188 | 1,075 |
| 2ND | 1,057 | 1,216 | 1,207 | 1,272 | 1,200 | 1,386 | 1,366 |
| 3RD | 481 | 396 | 370 | 385 | 350 | 419 | 504 |

| JANUARY - SEPTEMBER 2006 TOTALS | | | | | | | |
|---------------------------------|-------|-------|-------|-------|-------|-------|-------|
| SHIFTS | SUN | MON | TUES | WED | THURS | FRI | SAT |
| 1ST | 873 | 1,020 | 1,169 | 1,174 | 1,244 | 1,202 | 959 |
| 2ND | 1,071 | 1,240 | 1,441 | 1,297 | 1,314 | 1,452 | 1,310 |
| 3RD | 485 | 298 | 355 | 345 | 398 | 478 | 554 |

In analyzing our calls for service activity levels for the months of January - September 2007 you will note increases/decreases in some cases. The chart below indicates the percentage of increase or decrease (-) experienced by shift by day of the week.

Note:

| PERCENTAGE INCREASES AND DECREASES FOR JANUARY - SEPTEMBER 2007 VS. 2006 TOTALS | | | | | | | |
|--|--------|--------|---------|--------|---------|---------|--------|
| SHIFTS | SUN | MON | TUES | WED | THURS | FRI | SAT |
| 1ST | -0.23% | 9.41% | 1.45% | -0.34% | -10.85% | -1.16% | 12.10% |
| 2ND | -1.31% | -1.94% | -16.24% | -1.93% | -8.68% | -4.55% | 4.27% |
| 3RD | -0.82% | 32.89% | 4.23% | 11.59% | -12.06% | -12.34% | -9.03% |

CALLS FOR SERVICE - FIRST SHIFT
JANUARY 1, 2007 - SEPTEMBER 30, 2007

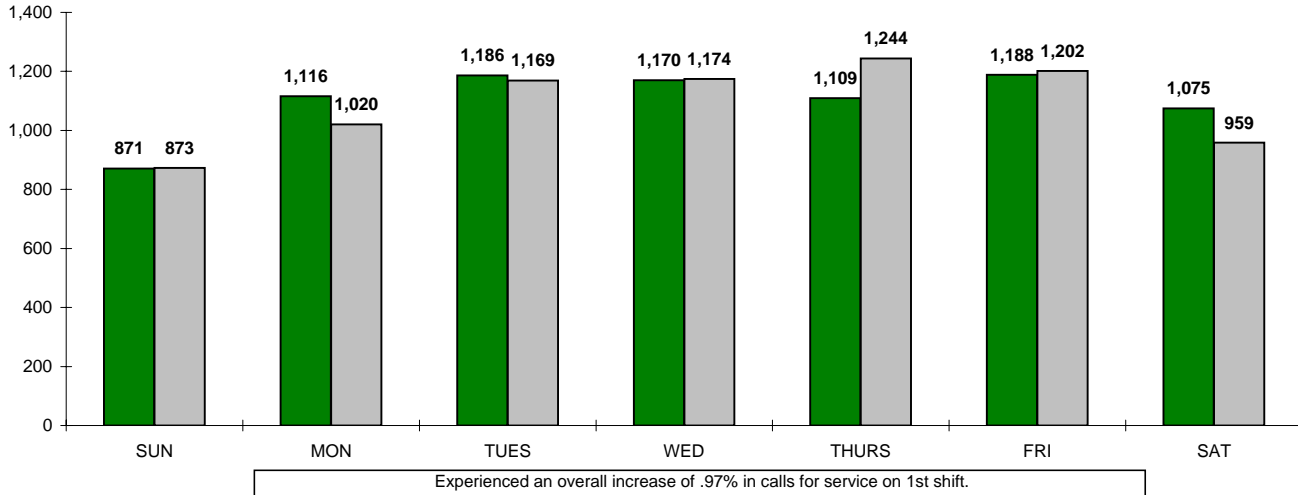

CALLS FOR SERVICE - SECOND SHIFT
JANUARY 1, 2007 - SEPTEMBER 30, 2007

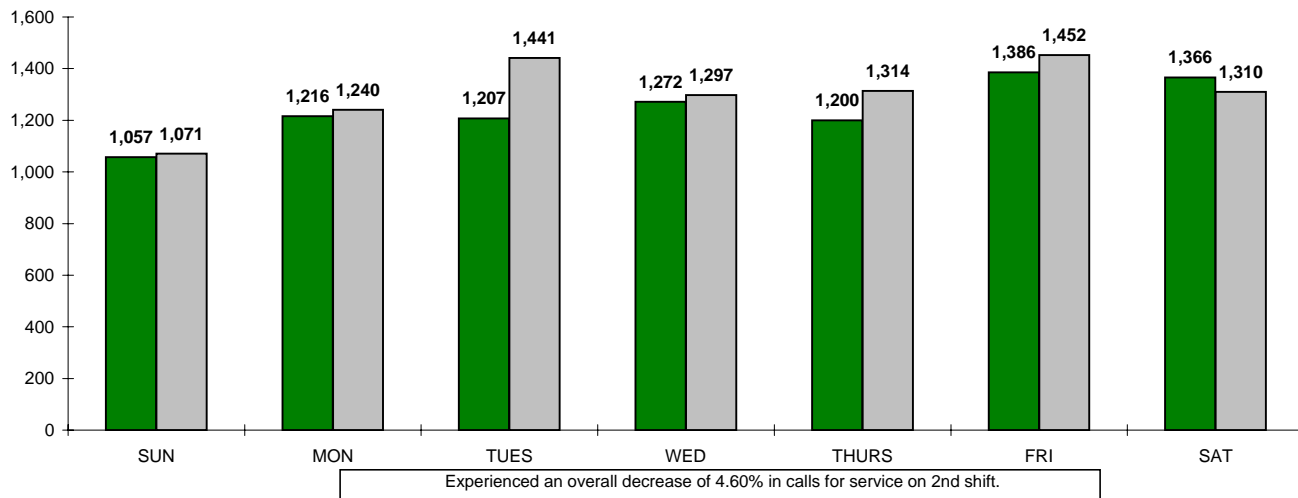

CALLS FOR SERVICE - THIRD SHIFT
JANUARY 1, 2007 - SEPTEMBER 30, 2007

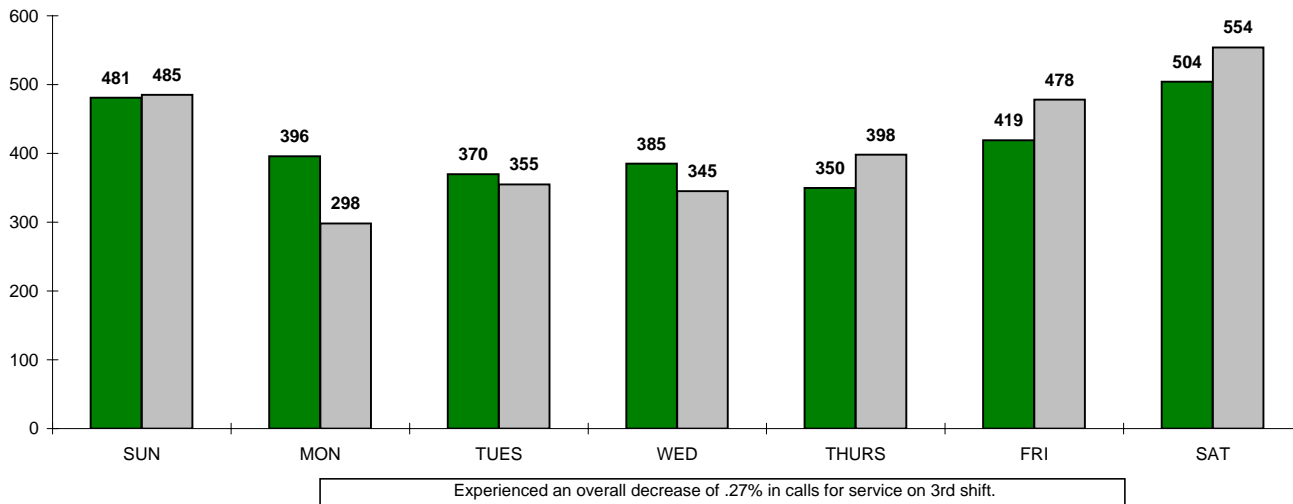

ACCIDENT ANALYSIS

January - September 2007

January 1, 2007 through September 30, 2007 there were 627 reported traffic accidents, resulting in an average 2.30 accidents per day. Compared to 2006, accidents increased 9.23% (2007 = 627; 2006 = 574).

Personal injury accidents (199) accounted for 31.74% of the total. Property damage accidents accounted for the majority of our activity with 355 reports being filed (56.62%). Private property collisions accounted for 73 (11.64%) reports being filed.

District 2 experienced the majority of accidents (157 or 25.04%). The second district with the most activity was District 5 (156 accidents or 24.88%). There were 119 collisions in District 1 (18.98%), 67 collisions in District 3 (10.69%) and in District 4, 128 accidents (20.41%). The busiest day of the week for accident activity for the reporting period was Monday with 111 accidents (17.70%) reported. The second busiest day was Wednesday with 105 accidents (16.75%) reported. Accident activity for the remaining days of the week were as follows: Sunday = 62 (9.89%); Tuesday = 94 (14.99%); Thursday = 81 (12.92%); Friday = 103 (16.43%); and Saturday = 71 (11.32%).

The most frequent contributing factor was Following Too Closely, which accounted for 164 or 26.16% of the accidents. The next most recurrent contributing factor was Failure to Control accounting for 110 or 17.54% of the accidents for the reporting period. The busiest time of day for accident activity was between 5PM-6PM with 64 (10.21%) accidents.

Thirteen (13) crashes were identified as having been alcohol related (2.07%). The drivers in these accidents were arrested and charged with OVI. Four hundred fifty-five (455) citations were issued to at fault drivers as a result of their accidents (72.57%).

ACCIDENTS BY DISTRICT & CLASSIFICATION

| DISTRICT | PERSONAL INJURY | PROPERTY DAMAGE | PRIVATE PROPERTY | TOTAL |
|----------|-----------------|-----------------|------------------|-------|
| D1 | 31 | 64 | 24 | 119 |
| D2 | 58 | 77 | 22 | 157 |
| D3 | 14 | 51 | 2 | 67 |
| D4 | 43 | 65 | 20 | 128 |
| D5 | 53 | 98 | 5 | 156 |
| TOTAL | 199 | 355 | 73 | 627 |

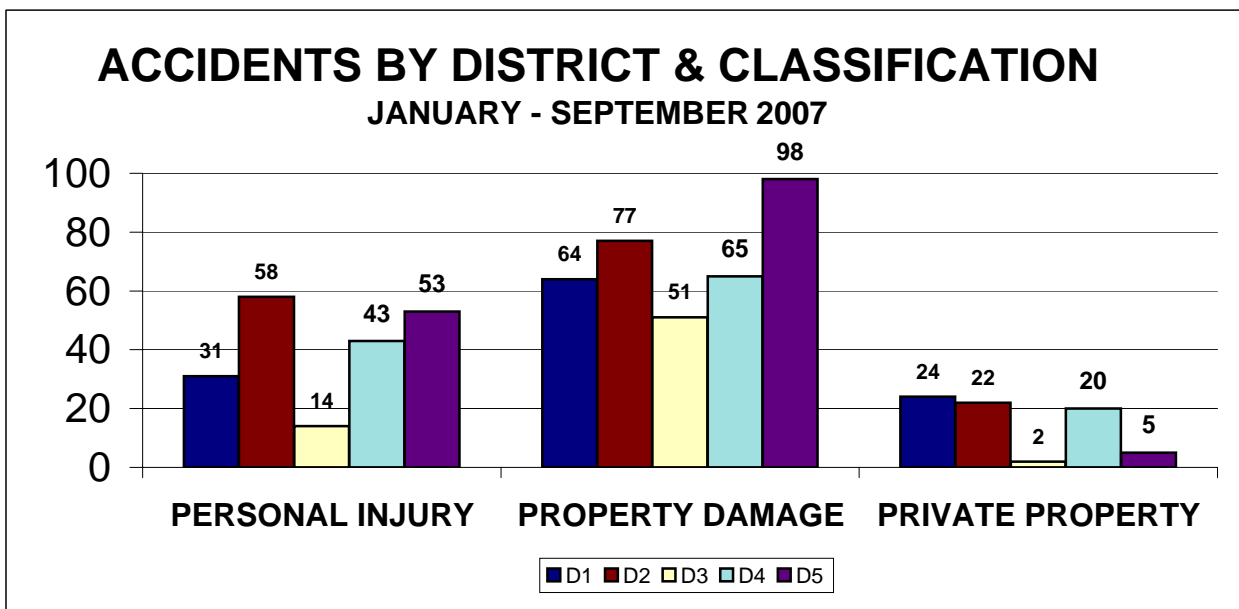

ACCIDENTS BY DAY OF WEEK & SHIFT

JANUARY 1 - SEPTEMBER 30, 2007

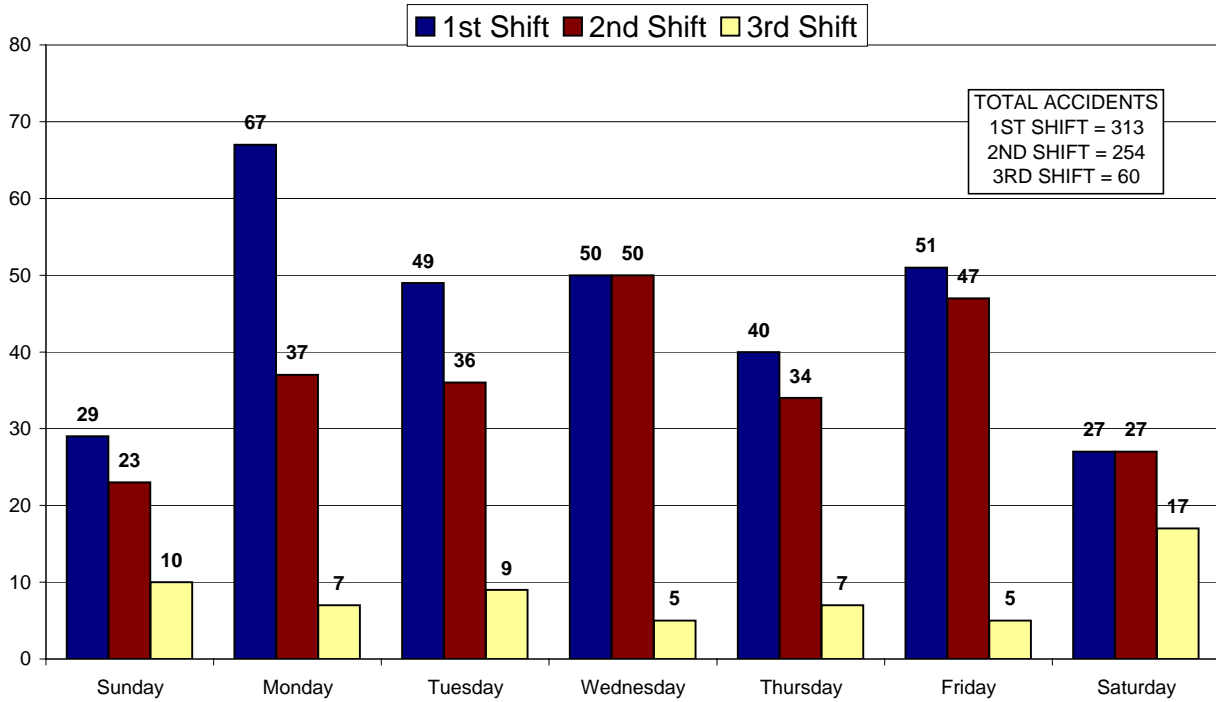

ACCIDENTS & CITATIONS BY HOUR

JANUARY 1 - SEPTEMBER 30, 2007

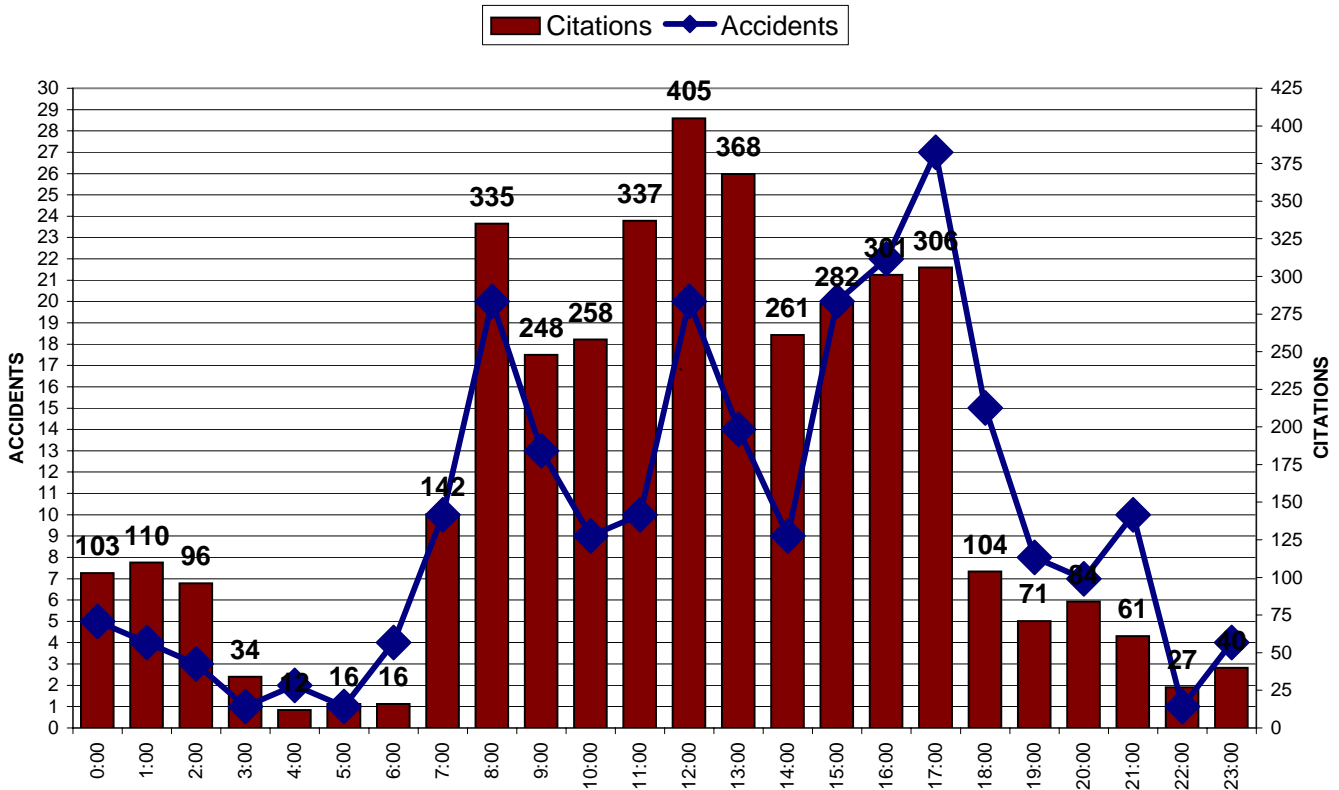

DETECTIVE SECTION

July – September 2007

CASE MANAGEMENT SUMMARY

| Category | July | Aug | Sept | YTD |
|--|-------------|------------|-------------|------------|
| A. Cases for the Reporting Period: | 122 | 99 | 109 | 968 |
| B. New Cases Assigned for the Reporting Period: | 14 | 14 | 15 | 98 |
| C. Cases Assigned/Investigated by Patrol for the Reporting Period: | 10 | 9 | 12 | 66 |
| D. Cases Initially Inactivated for the Reporting Period: | 36 | 21 | 24 | 190 |
| E. Cases Active at the Start of the Reporting Period (Old Cases): | 10 | 22 | 23 | -- |
| F. Cases Cleared for the Reporting Period: | 2 | 13 | 8 | 91 |
| 1. Unfounded: | 1 | 0 | 1 | 4 |
| 2. Inactive: | 0 | 4 | 3 | 48 |
| 3. Cleared by Arrest/Charges Filed (Adult): | 1 | 4 | 2 | 16 |
| 4. Cleared by Arrest/Charges Filed (Juvenile): | 0 | 2 | 0 | 5 |
| 5. Exceptionally Cleared (Adult): | 0 | 0 | 1 | 4 |
| 6. Exceptionally Cleared (Juvenile): | 0 | 1 | 0 | 1 |
| 7. Administratively Closed: | 0 | 2 | 1 | 14 |
| G. Active Cases at the End of the Reporting Period: | 22 | 23 | 30 | -- |

Total successfully cleared cases year to date = 29%

ORGANIZED CRIME AND VICE

| Organized Crime and Vice | July | Aug | Sept | YTD |
|---|-------------|------------|-------------|------------|
| Prostitution Cases for the Reporting Period: | 0 | 0 | 0 | 0 |
| Illegal Gambling Cases for the Reporting Period: | 0 | 0 | 0 | 0 |
| Illegal Use/Sale of Alcohol Cases/Charges for the Reporting Period: | 8 | 6 | 4 | 53 |
| Drug Related Cases/Charges for the Reporting Period: | 6 | 7 | 8 | 71 |
| Detective Bureau Initiated Drug Cases | 0 | 5 | 0 | 6 |
| Part One Cases | 70 | 48 | 44 | 494 |
| Property Cases | 76 | 50 | 51 | 539 |

JUVENILE CASE REFERRAL FUNCTION

| Category | July | Aug | Sept | YTD |
|---|-------------|------------|-------------|------------|
| A. Juvenile Case Referrals forwarded to the Juvenile Function for the Reporting Period: | 44 | 22 | 14 | 215 |
| B. Juvenile Case Referrals Active at the Start of the Reporting Period (Old): | 5 | 10 | 11 | -- |
| C. Juvenile Case Referrals Active at the End of the Reporting Period: | 10 | 11 | 7 | -- |
| D. Juvenile Case Referral Dispositions: | 39 | 21 | 18 | 171 |
| 1. Diversion/Office Level: | 12 | 9 | 7 | 76 |
| 2. Juvenile Charges Filed: | 7 | 7 | 3 | 39 |
| 3. No Further Action: | 20 | 5 | 8 | 56 |
| 4. Referral to Other Agency: | 0 | 0 | 0 | 0 |
| 5. Missing Persons/Runaways: | 0 | 0 | 0 | 2 |

COMMUNITY EDUCATION UNIT

July – September 2007

Current concerns voiced by the community through civic association meetings, e-mail, phone calls, etc:

10 via email

Over 150 inquiries and requests via telephone

The most common inquiries were;

1. Request for services, i.e., tours of the Dublin Justice Center, Speaker/Activity Requests.
2. General law enforcement questions.

Potential problems identified that have a bearing on law enforcement activities:

Infrastructure Improvements within the city requiring police support

Major special events requiring police planning and support

Maintain levels of crime and prevent increases or emergence of serious crime

Beginning of school year may increase demand for resources

Recommended actions that address previously identified concerns and problems:

Complete traffic education, prevention and enforcement efforts.

Conduct detailed planning with all stakeholders and deploy police resources in support of special events.

Target police resources using crime analysis in order to maximize prevention and enforcement efforts.

Full staff and support of Community Education Unit for start of school year.

Progress made towards addressing previously identified concerns and problems:

(Also see progress on goals and objectives)

Prevention and patrol efforts directed toward reducing the thefts.

Traffic enforcement efforts directed at targeted areas of concern.

All division sections have made positive progress on stated objectives.

Community Relations and Crime Prevention Events:

21 Speaker/Activity Requests completed

Distributed “Anti-Theft Stickers” to local hotels

Completed fingerprinting services for residents and corporate employees.

Delivered the “Street Safe” Program for juvenile traffic offenders.

Delivered the Safe Escape Program at the Dublin Community Recreation Center

Conducted the first Dublin Teen Driver Rodeo along with other community groups.

Neighborhood Watch Program:

Developed and distributed a Neighborhood Watch “Starter Kit” for local groups.

3 meetings attended and distribution of related information to several residents

Operation KidPrint and Block Parent Programs:

Promoted the Block Parent Program at local events.

Provided “Kid Facts Kits” at several community events and directly to residents.

Speaker’s Bureau Commitments

21 Speaker/Activity Requests completed

Personal Defense Program:

Promoted program at community events

Police Interns:

None at this time. One City of Dublin Volunteer is regularly working within the division.

Operation Gunlock:

Gunlocks distributed at community events.

School Information Included 2006-07 School Year.

Summer vacation covered most of this period. The next report will include school information.

QUALITY OF SERVICE SURVEY

July – September 2007

CALLS FOR SERVICE SURVEY

| Question | Strongly Agree | Somewhat Agree | Agree | Somewhat Disagree | Strongly Disagree | Don't Know | N/A |
|---|----------------|----------------|-------|-------------------|-------------------|------------|-----|
| 1. Any on-going investigation of your situation has been thoroughly and professionally handled. | 16 | 2 | 3 | | | 2 | 1 |
| 2. Your situation was handled within a reasonable amount of time. | 18 | 2 | 3 | 1 | | | |
| 3. The level of service received met your expectations. | 19 | 1 | 4 | | | | |
| 4. The services provided were responsive to your situation and helpful. | 20 | 1 | 3 | | | | |
| 5. Your overall perception of the Dublin Division of Police is positive. | 23 | | 1 | | | | |
| 6. The efforts of the Dublin Police have made the city a safer place to live and work. | 19 | 1 | 4 | | | | |
| 7. Neighborhood Watch and other crime prevention activities are important. | 20 | 1 | 1 | | | 2 | |
| 8. The Dublin Division of Police adequately publicizes the safety and crime prevention programs offered to the community. | 10 | 7 | 2 | | | 5 | |
| Total Sent | | | | | | | |
| Total Received | 145 | | | | | | |

Comments: "Myself and the other neighbors of the Heather Glen area very much appreciate the extra enforcement of speeding and stop sign running on Wilcox between Innovation and Woerner Temple. There has been an increase in cut through traffic due to the Avery Road closure, but seeing the Dublin Police making an effort to enforce the laws in the area is comforting. Please keep up the good work and thank you."

Comments continued...

"I feel the Dublin Police provided me very good service with my traffic accident. The officer made sure I was okay before taking any statement from me and that really made me feel good. Thank you for the service you provide the community. Overall you could say I was extremely satisfied with the Dublin Police Department. Thank you!"

"The Dublin Police and staff have been professional and helpful. Thank you."

"Would like a summary/feedback on final outcome of the investigation. Is it still on going? Where are we at with it?"

"The officers are professional, courteous and caring."

"Detective Scott Davis was very professional, helpful and knowledgable (sic). Thank you!"

"Thanks for all of your ongoing concern during a difficult situation. Your follow-up was superior!"

TRAFFIC STOP SURVEY

| Question | Strongly Agree | Somewhat Agree | Agree | Somewhat Disagree | Strongly Disagree | Don't Know | N/A |
|---|----------------|----------------|-------|-------------------|-------------------|------------|-----|
| 1. The officer(s) were professional and courteous during the traffic stop. | 9 | 2 | 3 | 4 | 3 | | 1 |
| 2. The traffic stop was reasonable and it was clear why you were stopped. | 7 | 1 | 5 | 5 | 2 | | 2 |
| 3. The officer(s) explained the reason for the stop and answered questions. | 9 | | 4 | 5 | 2 | | 2 |
| 4. The officer(s) explained the citation and court/payment procedures. | 11 | 1 | 7 | 1 | 1 | | 1 |
| 5. The amount of time the traffic stop lasted was reasonable. | 7 | 1 | 5 | 3 | 4 | | 2 |
| Total Sent Total Received | 43 | | | | | | |

Comments: "The traffic stop was not necessary"

"Your officers were the first on the scene of my motorcycle accident. They were very professional and helpful."

"Setting up a trap there is just that..... A trap. Be consistant (sic) monitor it every day. The next 2 days I caught 10 straight cars doing over 40! *Hard and Sawmill* I travel that road every day it's down hill, coasting in neutral 35 is impossible"

DUBLIN DIVISION OF POLICE ACTIVITY SUMMARY

January – September 2007

Calls for Service:

| | | | | | |
|---|-------------------|---|-------------------|-------------------|---------------------|
| Total Calls for Service: 47,233 | | Total Calls w/o Foot Patrol, Traffic Stops & Courtesy Calls*: 20,002 | | | |
| Calls by District | | | | | |
| District 1 | District 2 | District 3 | District 4 | District 5 | District 0 • |
| 11,544 | 8,139 | 5,307 | 13,009 | 8,041 | 1,193 |
| 3,640* | 3,527* | 3,472* | 5,123* | 3,562* | 678* |
| <i>911 Calls: 5,923</i> | | | | | |
| Workload Analysis Information for <u>Districts 1 through 5*</u> | | | | | |
| <i>Total Calls for Service: 19,324 Average Response Time: 5 minutes</i> | | | | | |
| <i>Average Total Time to Handle Calls: 22 minutes</i> | | | | | |
| *does not include traffic stops, foot patrols & courtesy calls | | | | | |
| • this district tracks all mutual aid calls to other jurisdictions or activity that occurs outside the city | | | | | |

Offense Reports:

| | | |
|--|---------------------|------------|
| Part I Crimes: 510 | Part II Crimes: 393 | Other: 258 |
| Total Offense Reports for January – September 2007: 1,161 | | |

Traffic & Criminal Citations

| | |
|------------------------|---------------------|
| Traffic Total: 5,875 | Criminal Total: 109 |
| Municipal Code: 5,551 | |
| Ohio Revised Code: 212 | |
| Parking Citations: 112 | |

Arrests:

| | |
|---|-----------------------------------|
| Number of Adults Arrested: 340 | Number of Juveniles Arrested: 190 |
| Total Persons Arrested January – September 2007: 530 | |

Arrest Charges:

| | |
|--|---------------|
| Adult: 491 | Juvenile: 257 |
| Total Charges January – September 2007: 748 | |

Accident Reports:

| | | |
|---|-------------|----------------------|
| Property Damage: 355 | Injury: 199 | Private Property: 73 |
| Total Accident Reports January – September 2007: 627 | | |

Please see remainder of report for more detailed information.

WORKLOAD ANALYSIS REPORT

January – September 2007

The July through September 2007 Workload Analysis Report reflects a total of 19,324 calls for service. This figure does not include traffic stops, foot patrols or courtesy cards initiated by officers or activity occurring in District 0 (calls outside city limits/mutual aid). The average response time for calls was five (5) minutes from the time the call was received by our communications technician until the first responding officer arrived on the scene. The average time to reach a disposition and clear the call was twenty-two (22) minutes.

The Workload Analysis Report also allows us to track activity levels by hour by day. We analyze this data to determine our staffing levels for patrol shifts. By reviewing our Workload Analysis Report, you can see that our busiest hour of activity was between 3:00 PM and 4:00 PM. One thousand nine hundred and sixteen (1,916) calls for service were received during this time frame. The next busiest hour was between 4:00 PM and 5:00 PM when one thousand six hundred and ninety-four (1,694) calls for service were received. The ability to obtain this type of data is critical to effectively staff our patrol shifts.

While reviewing this report it is important to note that various factors can influence average response times. "Stacking" of calls where lower priority calls are held so that calls of a more urgent nature can be dispatched and responded to commonly occur. "Cross dispatching" where an officer is dispatched out of district to a call will also increase response time. Low priority calls that are received during roll call/shift change negate an immediate response from patrol officers thus increasing response times.

As a matter of practice, we like to keep our average response time for all calls occurring inside the City under ten (10) minutes. As previously stated, there are certain incidents where that becomes impossible. However, our goal is realistic and as demonstrated by the January through September 2007 report was met. In an effort to assist the reader in reviewing the Workload Analysis Report the following is a list of some relevant interpretations for review.

District 1 Totals

| | |
|-------|-------------------------------------|
| 3,640 | Calls for Service |
| 5 | minute average response time |
| 24 | minute average time to resolve call |

District 4 Totals

| | |
|-------|-------------------------------------|
| 5,123 | Calls for Service |
| 5 | minute average response time |
| 22 | minute average time to resolve call |

District 2 Totals

| | |
|-------|-------------------------------------|
| 3,527 | Calls for Service |
| 6 | minute average response time |
| 25 | minute average time to resolve call |

District 5 Totals

| | |
|-------|-------------------------------------|
| 3,562 | Calls for Service |
| 5 | minute average response time |
| 20 | minute average time to resolve call |

District 3 Totals

| | |
|-------|-------------------------------------|
| 3,472 | Calls for Service |
| 6 | minute average response time |
| 19 | minute average time to resolve call |

Total Calls for Service

| | |
|--------|-------------------------------------|
| 19,324 | Calls for Service |
| 5 | minute average response time |
| 22 | minute average time to resolve call |

Calls for Service by Time of Day January - September 2007

