

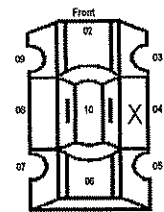
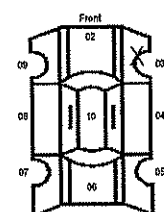

<b>UNIT NUMBERS</b> <div style="display: flex; justify-content: space-around;"> <div style="border: 1px solid black; padding: 2px;">0</div> <div style="border: 1px solid black; padding: 2px;">1</div> <div style="border: 1px solid black; padding: 2px;">0</div> <div style="border: 1px solid black; padding: 2px;">2</div> </div>	<b>DAMAGE AREA</b>  	<b>PRE-CRASH ACTIONS</b> <div style="display: flex; justify-content: space-around;"> <div style="border: 1px solid black; padding: 2px;">0</div> <div style="border: 1px solid black; padding: 2px;">6</div> <div style="border: 1px solid black; padding: 2px;">0</div> <div style="border: 1px solid black; padding: 2px;">1</div> </div>	<b>SEQUENCE OF EVENTS</b> <table style="width:100%; border-collapse: collapse;"> <tr> <td style="border: 1px solid black; padding: 2px;">2</td> <td style="border: 1px solid black; padding: 2px;">0</td> <td style="border: 1px solid black; padding: 2px;">2</td> <td style="border: 1px solid black; padding: 2px;">0</td> </tr> <tr> <td style="border: 1px solid black; padding: 2px;"> </td> <td style="border: 1px solid black; padding: 2px;">2</td> <td style="border: 1px solid black; padding: 2px;"> </td> <td style="border: 1px solid black; padding: 2px;">2</td> </tr> <tr> <td style="border: 1px solid black; padding: 2px;"> </td> <td style="border: 1px solid black; padding: 2px;">3</td> <td style="border: 1px solid black; padding: 2px;"> </td> <td style="border: 1px solid black; padding: 2px;">3</td> </tr> <tr> <td style="border: 1px solid black; padding: 2px;"> </td> <td style="border: 1px solid black; padding: 2px;">4</td> <td style="border: 1px solid black; padding: 2px;"> </td> <td style="border: 1px solid black; padding: 2px;">4</td> </tr> </table>	2	0	2	0		2		2		3		3		4		4	<b>POSTED SPEED</b> <div style="display: flex; justify-content: space-around;"> <div style="border: 1px solid black; padding: 2px;">3</div> <div style="border: 1px solid black; padding: 2px;">5</div> <div style="border: 1px solid black; padding: 2px;">3</div> <div style="border: 1px solid black; padding: 2px;">5</div> </div>	<b>DRUG TEST STATUS</b> <div style="display: flex; justify-content: space-around;"> <div style="border: 1px solid black; padding: 2px;">A</div> <div style="border: 1px solid black; padding: 2px;">B</div> </div>	
2	0	2	0																			
	2		2																			
	3		3																			
	4		4																			
<b>NON-MOTORIST LOCATION</b> <div style="display: flex; justify-content: space-around;"> <div style="border: 1px solid black; padding: 2px;"> </div> <div style="border: 1px solid black; padding: 2px;"> </div> </div>	<b>MOTORIST</b> 01 MARKED CROSSWALK AT INTERSECTION 02 INTERSECTION/NO CROSSWALK 03 NON-INTERSECTION CROSSWALK 04 DRIVEWAY ACCESS CROSSWALK 05 IN ROADWAY 06 NOT IN ROADWAY 07 MEDIAN (BUT NOT SHOULDER) 08 ISLAND 09 SHOULDER 10 SIDEWALK 11 WITHIN 10 FEET OF ROADWAY (NOT SHOULDER, MEDIAN, SIDEWALK, ISLAND) 12 BEYOND 10 FEET OF ROADWAY (WITHIN TRAFFICWAY) 13 OUTSIDE TRAFFICWAY 14 SHARED USE PATHS OR TRAILS 15 UNKNOWN	<b>MOTORIST</b> 01 MOVEMENTS ESSENTIALLY STRAIGHT AHEAD 02 BACKING 03 CHANGING LANES 04 OVERTAKING/PASSING 05 TURNING RIGHT 06 TURNING LEFT 07 MAKING U-TURN 08 ENTERING TRAFFIC LANE 09 LEAVING TRAFFIC LANE 10 PARKED 11 SLOWING/STOPPED IN TRAFFIC 12 DRIVERLESS 13 OTHER 14 UNKNOWN	<b>NON-COLLISION</b> 01 OVERTURN/ROLLOVER 02 FIRE/EXPLOSION 03 IMMERSION 04 JACKKNIFE 05 CARGO/EQUIPMENT LOSS/THEFT 06 EQUIPMENT FAILURE 07 SEPARATION OF UNITS 08 RAN OFF ROAD RIGHT 09 RAN OFF ROAD LEFT 10 CROSS MEDIAN/CENTERLINE 11 DOWNHILL RUNWAY 12 OTHER NON-COLLISION 13 UNKNOWN COLLISION	<b>TRAFFIC CONTROL</b> <div style="display: flex; justify-content: space-around;"> <div style="border: 1px solid black; padding: 2px;">1</div> <div style="border: 1px solid black; padding: 2px;">2</div> <div style="border: 1px solid black; padding: 2px;">1</div> <div style="border: 1px solid black; padding: 2px;">2</div> </div>	<b>DRUG TEST TYPE</b> <div style="display: flex; justify-content: space-around;"> <div style="border: 1px solid black; padding: 2px;">A</div> <div style="border: 1px solid black; padding: 2px;">B</div> </div>																	
<b>TYPE OF UNIT</b> <div style="display: flex; justify-content: space-around;"> <div style="border: 1px solid black; padding: 2px;">0</div> <div style="border: 1px solid black; padding: 2px;">6</div> <div style="border: 1px solid black; padding: 2px;">0</div> <div style="border: 1px solid black; padding: 2px;">3</div> </div>	<b>MOST DAMAGED AREA</b> <div style="display: flex; justify-content: space-around;"> <div style="border: 1px solid black; padding: 2px;">0</div> <div style="border: 1px solid black; padding: 2px;">4</div> <div style="border: 1px solid black; padding: 2px;">0</div> <div style="border: 1px solid black; padding: 2px;">3</div> </div>	<b>CONTRIBUTING CIRCUMSTANCES</b> <div style="display: flex; justify-content: space-around;"> <div style="border: 1px solid black; padding: 2px;">0</div> <div style="border: 1px solid black; padding: 2px;">2</div> <div style="border: 1px solid black; padding: 2px;">0</div> <div style="border: 1px solid black; padding: 2px;">1</div> </div>	<b>COLLISION W/PERSON, VEHICLE, OR OBJECT NOT FIXED</b> 14 PEDESTRIAN 15 PEDALCYCLE 16 RAILWAY VEHICLE 17 ANIMAL - FARM 18 ANIMAL - DEER 19 ANIMAL - OTHER 20 MOTOR VEHICLE IN TRANSPORT 21 PARKED MOTOR VEHICLE 22 WORK ZONE MAINTENANCE EQUIPMENT 23 OTHER MOVABLE OBJECT 24 UNKNOWN MOVABLE OBJECT	<b>DIRECTION</b> <table style="width:100%; border-collapse: collapse;"> <tr> <td style="border: 1px solid black; padding: 2px;">FROM</td> <td style="border: 1px solid black; padding: 2px;">TO</td> <td style="border: 1px solid black; padding: 2px;">FROM</td> <td style="border: 1px solid black; padding: 2px;">TO</td> </tr> <tr> <td style="border: 1px solid black; padding: 2px;">1</td> <td style="border: 1px solid black; padding: 2px;">3</td> <td style="border: 1px solid black; padding: 2px;">2</td> <td style="border: 1px solid black; padding: 2px;">1</td> </tr> </table>	FROM	TO	FROM	TO	1	3	2	1	<b>DRUG TEST 1&amp;2 RESULT</b> <table style="width:100%; border-collapse: collapse;"> <tr> <td style="border: 1px solid black; padding: 2px;">A</td> <td style="border: 1px solid black; padding: 2px;">B</td> <td style="border: 1px solid black; padding: 2px;">A</td> <td style="border: 1px solid black; padding: 2px;">B</td> </tr> <tr> <td style="border: 1px solid black; padding: 2px;">1</td> <td style="border: 1px solid black; padding: 2px;">2</td> <td style="border: 1px solid black; padding: 2px;">1</td> <td style="border: 1px solid black; padding: 2px;">2</td> </tr> </table>	A	B	A	B	1	2	1	2	<b>TYPE OF INTERSECTION</b> <div style="border: 1px solid black; padding: 2px; display: flex; justify-content: center; align-items: center;"> <div style="border: 1px solid black; padding: 2px;">0</div> <div style="border: 1px solid black; padding: 2px;">2</div> </div>
FROM	TO	FROM	TO																			
1	3	2	1																			
A	B	A	B																			
1	2	1	2																			
<b>MOTORIST</b> 01 SUB-COMPACT 02 COMPACT 03 MID SIZE 04 FULL SIZE 05 MINIVAN 06 SPORT UTILITY VEHICLE 07 PICKUP 08 PANELVAN 09 SINGLE UNIT TRUCK; 2 AXLES, 6 TIRES 10 SINGLE UNIT TRUCK; 3+ AXLES 11 TRUCK/TRAILER 12 TRUCK TRACTOR (BOBTAL) 13 TRACTOR/SEMI-TRAILER 14 TRACTOR/DOUBLE SHORT 15 TRACTOR/DOUBLE LONG 16 FIFTH WHEEL OR CONVERTER DOLLY 17 TRACTOR/TRIPLES 18 MOTORCYCLE 19 MOTORIZED BICYCLE 20 SCHOOL BUS 21 CHURCH BUS 22 PUBLIC BUS 23 OTHER BUS 24 POLICE VEHICLE 25 FIRE TRUCK 26 AMBULANCE/RESCUE 27 TAXI 28 MOTOR HOME 29 TRAIN 30 FARM VEHICLE 31 FARM EQUIPMENT 32 SNOWMOBILE 33 CONSTRUCTION EQUIPMENT 34 ALL OTHERS	<b>POINT OF IMPACT</b> <div style="display: flex; justify-content: space-around;"> <div style="border: 1px solid black; padding: 2px;">0</div> <div style="border: 1px solid black; padding: 2px;">4</div> <div style="border: 1px solid black; padding: 2px;">0</div> <div style="border: 1px solid black; padding: 2px;">3</div> </div>	<b>MOTORIST</b> 01 NONE 02 FAILURE TO YIELD 03 RAN RED LIGHT, OR STOP SIGN 04 EXCEEDED SPEED LIMIT 05 UNSAFE SPEED 06 IMPROPER TURN 07 LEFT OF CENTER 08 FOLLOWED TOO CLOSELY/ACDA 09 IMPROPER LANE CHANGE/ DROVE OFF ROAD/ IMPROPER PASSING 10 IMPROPER BACKING 11 IMPROPER START FROM PARKED POSITION 12 STOPPED OR PARKED ILLEGALLY 13 OPERATING VEHICLE IN ERRATIC, RECKLESS, CARELESS, NEGLIGENT OR AGGRESSIVE MANNER 14 SWERVING TO AVOID(DUE TO WIND, SLIPPERY SURFACE, VEHICLE, OBJECT, NON-MOTORIST IN ROADWAY, ETC.) 15 FAILURE TO CONTROL 16 VISION OBSTRUCTION 17 DRIVER INATTENTION 18 FATIGUE/ASLEEP 19 OPERATING DEFECTIVE EQUIPMENT 20 LOAD SHIFTING/FALLING/SPILLING 21 OTHER IMPROPER ACTION 22 UNKNOWN	<b>COLLISION WITH FIXED OBJECT</b> 25 IMPACT ATTENUATOR/CRASH CUSHION 26 BRIDGE OVERHEAD STRUCTURE 27 BRIDGE PIER OR ABUTMENT 28 BRIDGE PARAPET 29 BRIDGE RAIL 30 GUARDRAIL FACE 31 GUARDRAIL END 32 MEDIAN BARRIER 33 HIGHWAY TRAFFIC SIGN POST 34 OVERHEAD SIGN POST 35 LIGHT/LUMINARIES SUPPORT 36 UTILITY POLE 37 OTHER POST, POLE OR SUPPORT 38 CULVERT 39 CURB 40 DITCH 41 EMBANKMENT 42 FENCE 43 MAILBOX 44 TREE 45 OTHER FIXED OBJECT 46 WORK ZONE MAINTENANCE EQUIPMENT 47 UNKNOWN FIXED OBJECT 48 OTHER 49 UNKNOWN	<b>CONDITION</b> <div style="display: flex; justify-content: space-around;"> <div style="border: 1px solid black; padding: 2px;">1</div> <div style="border: 1px solid black; padding: 2px;">1</div> </div>	<b>TYPE OF INTERSECTION</b> 01 NOT AN INTERSECTION 02 FOUR-WAY INTERSECTION 03 T-INTERSECTION 04 Y-INTERSECTION 05 TRAFFIC CIRCLE/ROUNDBOUT 06 FIVE-POINT, OR MORE 07 ON RAMP 08 OFF RAMP 09 CROSSOVER 10 DRIVEWAY/ACCESS 11 RAILWAY GRADE CROSSING 12 SHARED-USE PATHS OR TRAILS 13 UNKNOWN																	
<b>NON-MOTORIST</b> 35 ANIMAL W/RIDER 36 ANIMAL W/BUGGY 37 BICYCLE 38 PEDESTRIAN 39 PEDALCYCLIST 40 SKATER 41 OTHER NON-MOTORIST 42 UNKNOWN	<b>ACTION</b> <div style="display: flex; justify-content: space-around;"> <div style="border: 1px solid black; padding: 2px;">0</div> <div style="border: 1px solid black; padding: 2px;">4</div> <div style="border: 1px solid black; padding: 2px;">0</div> <div style="border: 1px solid black; padding: 2px;">3</div> </div>	<b>MOTORIST</b> 23 NONE 24 IMPROPER CROSSING 25 DARTING 26 LYING AND/OR ILLEGALLY IN ROADWAY 27 FAILURE TO YIELD RIGHT OF WAY 28 NOT VISIBLE (DARK CLOTHING) 29 INATTENTIVE 30 FAILURE TO OBEY TRAFFIC SIGNS, SIGNALS, OR OFFICER 31 WRONG SIDE OF THE ROAD 32 OTHER 33 UNKNOWN	<b>VEHICLE DEFECT CODE ONLY IF '19' SELECTED ABOVE</b> <div style="display: flex; justify-content: space-around;"> <div style="border: 1px solid black; padding: 2px;"> </div> <div style="border: 1px solid black; padding: 2px;"> </div> <div style="border: 1px solid black; padding: 2px;"> </div> <div style="border: 1px solid black; padding: 2px;"> </div> </div>	<b>FIRST HARMFUL EVENT</b> <div style="display: flex; justify-content: space-around;"> <div style="border: 1px solid black; padding: 2px;">0</div> <div style="border: 1px solid black; padding: 2px;">1</div> </div>	<b>ALCOHOL/DRUGS SUSPECTED</b> <div style="display: flex; justify-content: space-around;"> <div style="border: 1px solid black; padding: 2px;">1</div> <div style="border: 1px solid black; padding: 2px;">1</div> </div>	<b>ALCOHOL/DRUGS SUSPECTED</b> 1 NONE 2 YES - ALCOHOL SUSPECTED 3 YES - HBD NOT IMPAIRED 4 YES - DRUGS SUSPECTED 5 YES - ALCOHOL/DRUGS SUSPECTED 6 UNKNOWN	<b>OCURRENCE</b> <div style="border: 1px solid black; padding: 2px; display: flex; justify-content: center; align-items: center;"> <div style="border: 1px solid black; padding: 2px;">1</div> </div>															
<b>IN EMERGENCY RESPONSE</b> <div style="display: flex; justify-content: space-around;"> <div style="border: 1px solid black; padding: 2px;">A</div> <div style="border: 1px solid black; padding: 2px;">B</div> </div>	<b>STRIKING VEHICLE: OVERRIDE / UNDERRIDE</b> <div style="display: flex; justify-content: space-around;"> <div style="border: 1px solid black; padding: 2px;">A</div> <div style="border: 1px solid black; padding: 2px;">1</div> </div>	<b>VEHICLE DEFECT</b> 01 TURN SIGNALS 02 HEAD LAMPS 03 TAIL LAMPS 04 BRAKES 05 STEERING 06 TIRE BLOWOUT 07 WORN OR SLICK TIRES 08 TRAILER EQUIPMENT DEFECTIVE 09 MOTOR TROUBLE 10 DISABLED FROM PRIOR CRASH 11 OTHER DEFECTS	<b>SPEED DETECTED</b> <div style="display: flex; justify-content: space-around;"> <div style="border: 1px solid black; padding: 2px;">1</div> <div style="border: 1px solid black; padding: 2px;">1</div> </div>	<b>MOST HARMFUL EVENT</b> <div style="display: flex; justify-content: space-around;"> <div style="border: 1px solid black; padding: 2px;">0</div> <div style="border: 1px solid black; padding: 2px;">1</div> </div>	<b>ALCOHOL TEST STATUS</b> <div style="display: flex; justify-content: space-around;"> <div style="border: 1px solid black; padding: 2px;">A</div> <div style="border: 1px solid black; padding: 2px;">B</div> </div>	<b>ALCOHOL TEST STATUS</b> 1 NONE 2 TEST REFUSED 3 TEST GIVEN, CONTAMINATED SAMPLE/UNUSABLE 4 TEST GIVEN, RESULTS KNOWN 5 TEST GIVEN, RESULTS UNKNOWN 6 UNKNOWN	<b>ROAD CONTOUR</b> <div style="border: 1px solid black; padding: 2px; display: flex; justify-content: center; align-items: center;"> <div style="border: 1px solid black; padding: 2px;">1</div> </div>															
<b>DAMAGE SCALE</b> <div style="display: flex; justify-content: space-around;"> <div style="border: 1px solid black; padding: 2px;">2</div> <div style="border: 1px solid black; padding: 2px;">2</div> </div>	<b>1 NO UNDERRIDE OR OVERRIDE</b> 2 UNDERRIDE, COMPARTMENT INTRUSION 3 UNDERRIDE, NO COMPARTMENT INTRUSION 4 UNDERRIDE, COMPARTMENT INTRUSION UNKNOWN 5 OVERRIDE, MOTOR VEHICLE IN TRANSPORT 6 OVERRIDE, OTHER VEHICLE 7 UNKNOWN	<b>VEHICLE DEFECT</b> 01 TURN SIGNALS 02 HEAD LAMPS 03 TAIL LAMPS 04 BRAKES 05 STEERING 06 TIRE BLOWOUT 07 WORN OR SLICK TIRES 08 TRAILER EQUIPMENT DEFECTIVE 09 MOTOR TROUBLE 10 DISABLED FROM PRIOR CRASH 11 OTHER DEFECTS	<b>SPEED</b> <div style="display: flex; justify-content: space-around;"> <div style="border: 1px solid black; padding: 2px;"> </div> <div style="border: 1px solid black; padding: 2px;">5</div> <div style="border: 1px solid black; padding: 2px;"> </div> </div>	<b>OF THE SEQUENCE OF EVENTS - WHICH ONE IS THE FIRST HARMFUL EVENT (1-4)</b>	<b>ALCOHOL TEST TYPE</b> <div style="display: flex; justify-content: space-around;"> <div style="border: 1px solid black; padding: 2px;">A</div> <div style="border: 1px solid black; padding: 2px;">B</div> </div>	<b>ALCOHOL TEST TYPE</b> 1 NONE 2 BLOOD 3 URINE 4 BREATH 5 OTHER	<b>ROAD CONDITIONS</b> <table style="width:100%; border-collapse: collapse;"> <tr> <td style="border: 1px solid black; padding: 2px;">PRIMARY</td> <td style="border: 1px solid black; padding: 2px;">SECONDARY</td> </tr> <tr> <td style="border: 1px solid black; padding: 2px;">0</td> <td style="border: 1px solid black; padding: 2px;">3</td> </tr> </table>	PRIMARY	SECONDARY	0	3											
PRIMARY	SECONDARY																					
0	3																					
<b>1 NONE</b> 2 NON-FUNCTIONAL DAMAGE 3 FUNCTIONAL DAMAGE 4 DISABLING DAMAGE 5 SEVERE 6 UNKNOWN	<b>1 NONE</b> 2 WET 3 SNOW 4 ICE 5 SAND, MUD, DIRT, OIL, GRAVEL 6 WATER(STANDING, MOVING) 7 SLUSH 8 DEBRIS** 9 RUT, HOLES, BUMPS, UNEVEN PAVEMENT** 10 OTHER 11 UNKNOWN **SECONDARY ROAD CONDITIONS ONLY	<b>LOCAL REPORT#*</b> <div style="display: flex; justify-content: space-around;"> <div style="border: 1px solid black; padding: 2px;">0</div> <div style="border: 1px solid black; padding: 2px;">1</div> <div style="border: 1px solid black; padding: 2px;">0</div> <div style="border: 1px solid black; padding: 2px;">8</div> <div style="border: 1px solid black; padding: 2px;">0</div> <div style="border: 1px solid black; padding: 2px;">0</div> <div style="border: 1px solid black; padding: 2px;">7</div> <div style="border: 1px solid black; padding: 2px;">8</div> <div style="border: 1px solid black; padding: 2px;">3</div> <div style="border: 1px solid black; padding: 2px;">0</div> </div>																				

**Narrative**

UNIT 1 WAS SOUTHBOUND ON FRANTZ RD TURNING LEFT INTO 6360 FRANTZ RD FROM THE LEFT TURN LANE. UNIT 2 WAS NORTHBOUND ON FRANTZ RD IN THE RIGHT LANE. UNIT 1 FAILED TO YIELD THE RIGHT OF WAY ON A LEFT TURN AND WAS STRUCK BY UNIT 2 IN THE RIGHT SIDE WITH THE RIGHT FRONT OF UNIT 2. UNIT 1 DRIVER DID NOT HAVE A VALID LICENSE OR INSURANCE. NEITHER PARTY CLAIMED INJURY. BOTH VEHICLES SUSTAINED BODY DAMAGE AND APPEARED OPERATIONAL.

<b>MANNER OF COLLISION OR IMPACT</b> 6	<b>SCHOOL BUS RELATED</b> 1
1 NOT COLLISION BETWEEN TWO VEHICLES IN TRANSPORT 2 REAR-END 3 HEAD-ON 4 REAR-TO-REAR 5 BACKING 6 ANGLE 7 SIDESWIPE, SAME DIRECTION 8 SIDESWIPE, OPPOSITE DIRECTION 9 UNKNOWN	1 No 2 YES, DIRECTLY INVOLVED 3 YES, INDIRECTLY INVOLVED 4 UNKNOWN
<b>WEATHER</b> 0 6	<b>WORK ZONE RELATED</b> 1
01 CLEAR 02 CLOUDY 03 FOG, SMOG, SMOKE 04 RAIN 05 SLEET, HAIL (FREEZING RAIN DRIZZLE) 06 SNOW 07 SEVERE CROSSWINDS 08 BLOWING SAND, SOIL, DIRT, SNOW 09 OTHER 10 UNKNOWN	1 No 2 YES 3 UNKNOWN
<b>LIGHT CONDITIONS</b> PRIMARY 1 SECONDARY	<b>TYPE OF WORK ZONE</b>
1 DAYLIGHT 2 DAWN 3 DUSK 4 DARK - LIGHTED 5 DARK - NOT LIGHTED 6 DARK - UNKNOWN LIGHTING 7 GLARE 8 OTHER 9 UNKNOWN	1 LANE CLOSURE 2 LANE SHIFT/CROSSOVER 3 WORK ON SHOULDER OR MEDIAN 4 INTERMITTENT/MOVING WORK 5 OTHER
	<b>LOCATION OF CRASH IN WORK ZONE</b>
	1 BEFORE FIRST WORK ZONE WARNING SIGN 2 ADVANCE WARNING AREA 3 TRANSITION AREA 4 ACTIVITY AREA
	<b>WORKERS PRESENT</b>
	1 No 2 YES 3 UNKNOWN

**Diagram**

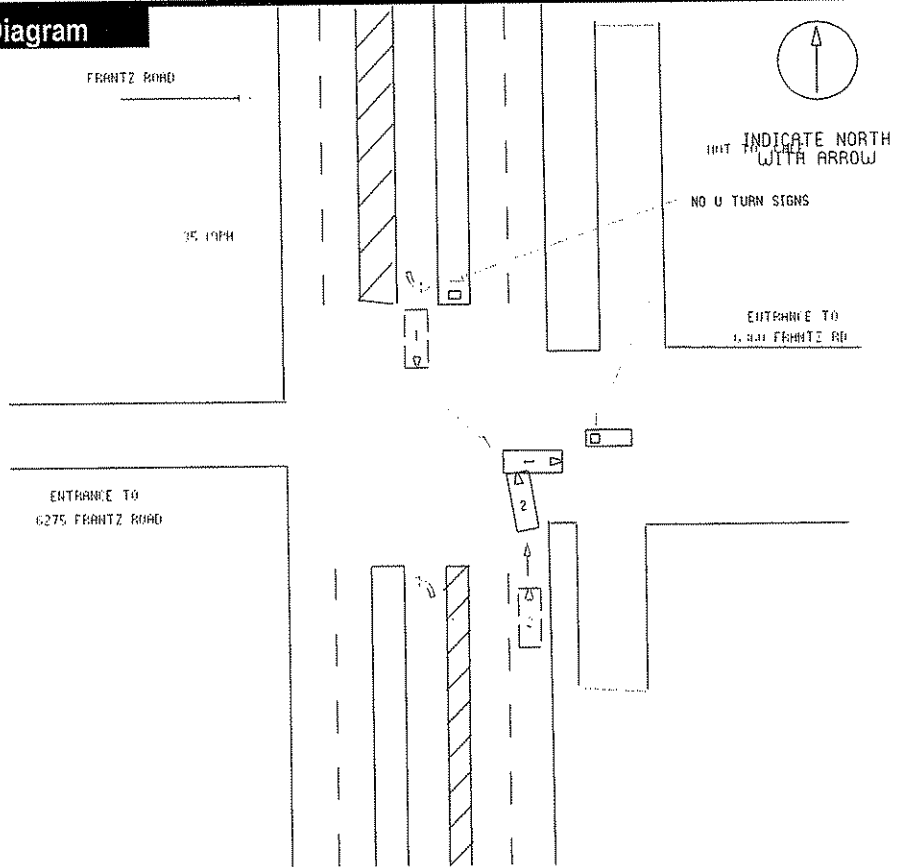

**Truck/Bus**

<p>THE CRASH INVOLVED ONE OR MORE OF THE FOLLOWING:                  A TRUCK (MOTOR VEHICLE) WITH A GVWR MORE THAN 10,000 POUNDS; OR                  A TRUCK (MOTOR VEHICLE) WITH A HAZARD MATERIALS PLACARD; OR                  A BUS DESIGNED FOR AT LEAST 8 PERSONS, INCLUDING DRIVER.</p>	<p>THE CRASH RESULTED IN ONE OR MORE OF THE FOLLOWING:                  A FATALITY; OR                  AN INJURY REQUIRING TRANSPORTATION FOR IMMEDIATE MEDICAL TREATMENT; OR                  AT LEAST ONE VEHICLE WAS TOWED DUE TO DISABLING DAMAGE OR REQUIRED INTERVENING ASSISTANCE BEFORE PROCEEDING UNDER ITS OWN POWER</p>
UNIT #	COMPANY (FROM SHIPPING PAPERS)
	COMPANY PHONE
ADDRESS (STREET, CITY, ST, ZIP CODE)	

US DOT	ICC MC	PUCO	TRAILER LP ST.	TRAILER LP YEAR	TRAILER LP #	PLACARD #	# DIA.
<b>CARGO BODY TYPE</b>	<b>WEIGHT (GVWR)</b>	<b>CDL CLASS</b>	<b>HAZARDOUS MATERIAL PLACARD</b>	<b>HAZARDOUS MATERIAL RELEASED</b>			
01 NOT APPLICABLE 02 BUS (9-15 INCLUDING DRIVER) 03 VAN/ENCLOSED BOX 04 GRAIN/CHIPS/GRAVEL 05 POLE 06 CARGO TANK 07 FLATBED 08 DUMP 09 CONCRETE MIXER 10 AUTO TRANSPORTER 11 GARBAGE/REFUSE 12 OTHER 13 UNKNOWN	1 LESS/EQUAL 10,000 2 10,001 - 26,000 3 MORE THAN 26,000	1 CLASS A 2 CLASS B 3 CLASS C 4 CLASS M 5 CLASS D	1 No 2 YES 3 UNKNOWN	1 No 2 YES 3 NOT APPLICABLE 4 UNKNOWN			

**Police Action**

DATE CRASH REPORTED	TIME REC CALL	DISPATCH	ARRIVED	CLEARED	OTHER	TOTAL MINUTES
1 2 1 6 2 0 0 8	1 6 1 6	1 6 1 7	1 6 2 3	1 7 2 0		6 3
OFFICER'S NAME	BADGE #	CHECKED BY	DATE REPORT FILED			
PO FOLTZ, JOSHUA B		SGT POTTS, GREG A	1 2 1 8 2 0 0 8			
REPORT TAKEN BY	REPORT TAKEN AT	SUPPLEMENT 'X' IF YES	LOCAL REPORT #			
1 1 POLICE AGENCY 2 MOTORIST	1 1 SCENE 2 STATION 3 OTHER		0 1 0 8 0 0 7 8 3 0			

OHIO TRAFFIC CRASH WITNESS STATEMENT

OH-3 REV 1/82

LOGAL REPORT NUMBER 08-7830	REPORTING AGENCY DUBLIN POLICE D-1	DATE OF CRASH M 12   D 16   Y 08
--------------------------------	---------------------------------------	-------------------------------------

FOR LOCAL USE ONLY — DO NOT SUBMIT TO THE STATE EXCEPT FOR FATAL CRASHES

I, D. MCKINNEY (PRINTED) HEREBY MAKE THIS VOLUNTARY STATEMENT TO  
J. FORT #111 (OFFICERS NAME) AT FRANK RD (LOCATION)

GOING NORTH THROUGH INTERSECTION  
 BACK TRUCK TURNED IN FRONT  
 OF ME COULD NOT STOP.

SPEED 15 MPH

SEAT: YES

NO AIR BAG / OR SW

NO INJ

4-25-51

ADDRESS OF WITNESS 249 E BIGLOW PC OHIO 43064	PHONE 614-8731831
--	----------------------

SIGNATURE OF WITNESS Dorothy McKinney	OFFICERS SIGNATURE <i>[Signature]</i>
--	--

OHIO TRAFFIC CRASH WITNESS STATEMENT

OH-3 REV 1/82

LOCAL REPORT NUMBER 08-7830	REPORTING AGENCY DUBLIN POLICE D-1	DATE OF CRASH M 17 10 16 08
--------------------------------	---------------------------------------	--------------------------------

FOR LOCAL USE ONLY — DO NOT SUBMIT TO THE STATE EXCEPT FOR FATAL CRASHES

I, CARLOS MANUEL PALAFOX PERALTA (PRINTED) HEREBY MAKE THIS VOLUNTARY STATEMENT TO

FOLTZ # III  
(OFFICERS NAME)

AT

6360 FRANZ  
(LOCATION)

ESTABA PARANDO ESPERANDO EL PASO Y CUANDO ME SEDIERON PASO  
 PARA PASAR LA SEÑORA VENIA A VELOCIDAD GOLPEO  
 LA PARTE DEL COSTADO DE MI CAMIONETA  
 Y LO UNICO QUE SE ESTACIONARME PARA ESPERAR  
 ALGUNA PATRUYA O POLICIA

NO INJ

NO AIRBAG/SWITCH

TURN LEFT

SPEED: 5 MPH

SEATBELT: YES

ADDRESS OF WITNESS 2690 LEATHAZLIPS TR DUBLIN OH 43016	PHONE 614 256 7745
---	-----------------------

SIGNATURE OF WITNESS CARLOS MANUEL PALAFOX	OFFICERS SIGNATURE <u>[Signature]</u> # III
---	--